THE WEATHER
Generally fair tonight; Wednesday fair; light to moderate variable winds.

THE LOWELL SUN

6 O'CLOCK

ESTABLISHED 1878 | LOWELL, MASS., TUESDAY JULY 30 1912 | PRICE ONE CENT

STEAMERS COLLIDED OFF BOONE ISLAND

The City of Rockland Badly Damaged—200 Passengers Transferred to Another Boat

BOSTON, July 30.—The steamer City of Rockland, from the Kennebec river to this port, with some 200 returning vacationists, had her bow stove in so badly that she sank to her guards in a collision about midnight with the east bound steam collier William Chisholm. The accident took place off Boone island, about 20 miles from shore. The passengers on the City of Rockland hastily mustered on the boat deck amid some confusion but all were finally transferred to the Chisholm, which had not been materially damaged by the collision. Later the west bound steamer Belfast took the passengers off the collier and landed them in this city. The list of passengers on the Rockland remained on the boat but the officials of the Eastern S. S. corporation felt satisfied at 10 a. m. that there had been no fatalities in connection with the collision. It was admitted, however, that a few suffered from minor injuries.

Before the Belfast arrived on the scene the Chisholm had taken the City of Rockland in tow and was proceeding towards Boston. She continued her towing after the transfer of the passengers with the idea of putting in to Gloucester, the nearest harbor of refuge.

The passengers of the Rockland were landed here about 9 a. m. and nearly all had interesting stories of their experience. The City of Rockland left Gardner yesterday afternoon and picked up many passengers on the way down the Kennebec river, a large number getting aboard at Bath. Immediately after getting outside of the mouth of the Kennebec the City of Rockland ran into a fogbank. The steamer's speed was reduced and nearly all the passengers had retired when there came a crash. The blow was sufficient to throw some of the passengers out of their bunks and aroused nearly everyone on board. The City of Rockland struck the collier on the latter's starboard side but as the Chisholm was heavily laden with coal and is a stanch boat the City of Rockland got the worst of the blow. The passenger steamer staggered back, listed to port and almost immediately began to settle. The stewards and officers rushed about the boat, ordering the passengers to tie on the life preservers and assemble at once on the boat deck. Six lifeboats were hastily loaded, mostly with women, and lowered. One of the boats, No. 6, had her forward falls loosed too soon, so that the end of the boat dropped down and threw 15 or 20 shrieking women into the water. Fortunately there were four other boats in the water and as the sea was not rough the women, who were being kept afloat by their life preservers, were saved.

While the passengers were being transferred over the rails to the Chisholm those in the lifeboats were brought along side of the collier and easily reached the deck. It took about one hour to make the complete transfer and then as the City of Rockland seemed to be in no danger of going to the bottom, heavy hawsers were taken on to the collier and a start was made for Cape Ann.

Neither the City of Rockland nor the William Chisholm are equipped with wireless; but for several hours after the accident distress signals were sounded at frequent intervals. The course on which the City of Rockland was running was half way between the course of the Bangor and Portland boats bound from Cape Ann for Maine ports. About daylight the steamer Belfast, another boat of the Eastern S. S. Co., and on a course a few miles outside that of the City of Rockland, heard the distress signals. She immediately altered her course and sighted the disabled City of Rockland in tow of the collier shortly before 5 o'clock. The Belfast ran alongside of the William Chisholm and the transfer of passengers occupied but a few minutes.

From accounts of many of the passengers there was comparatively little confusion on the City of Rockland after the accident, although a few women became hysterical. Nearly all of the passengers were fully clothed when they landed, and had their hand luggage with them. There were a few instances where women and children had blankets thrown over their shoulders but within an hour after the Belfast had docked scarcely more than a score of the City of Rockland's passengers lingered on the wharf. A large majority seemed to take the accident good naturedly, although thankful that it turned out no worse.

Several of the passengers when they came off the Belfast had their hands swathed in bandages but claimed that their injuries were only cuts and bruises.

CAPT. CALHOUN

RELATES THE STORY OF THE COLLISION

GLOUCESTER, July 30.—A detailed story of the collision of the steamer City of Rockland and the steamer collier William Chisholm was told today by Captain Calhoun of the collier. The captain said that the collision occurred 16 miles northeast by north of Thatchers island.

The Chisholm, bound from Newport News to Newport, Me., with a load of coal left Boston last night and when 12 miles north of Thatchers island ran into fog and thick weather. Captain Calhoun and all the members of the crew were on the deck when the collision occurred. The captain said that he heard the Rockland's whistle two points off the starboard side and thought that he would clear the steamer without any difficulty. Then he saw the green light of a steamer and that was soon followed by a red one. When both lights were seen the wheel was put hard to starboard and the engines were reversed but it was impossible to avert a collision.

The vessels came together at 1.05 a. m., and a great hole was stove in the starboard bow of the steamer. The Chisholm had sustained no serious damage. The steamer was blowing distress signals and Captain Calhoun ordered his vessel alongside the Rockland. The captain was informed that the steamer was in a sinking condition and was requested to take off the passengers and crew, about 500 in all. This was done without accident.

At 4.30 a. m. Captain Calhoun sighted the steamer Belfast and danger signals were sounded. The Belfast went alongside and the passengers were retransferred to that vessel and taken to Boston.

The collier took the Rockland in tow, stern first and proceeded toward Boston. The collier steamed close to shore in order that this port could be made if necessary.

Mothers
ARE GIVING ANI-SEN
To their children in preference to other remedies for colic, constipation, diarrhoea, teething ailments. Expels worms. Gives sweet, refreshing, natural sleep. Get a bottle today.
Prepared by C. I. Hood Co., Lowell, Mass. Sold by all druggists. 25c a bot.

Deposit Today
INTEREST BEGINS
Saturday, August 3
SAVINGS DEPT.
Traders' Nat'l Bank
Hours: 8.30 to 3; Saturdays, 8.30 to 12.30 and 7 to 9 p. m.

INTEREST
BEGINS
Saturday, Aug. 3
—AT—
THE CENTRAL SAVINGS BANK
58 Central Street

You have often wished for good enlargements from
YOUR FILMS
Have your developing and printing done here and you get enlargements free. Save the checks.
WILL ROUNDS, 137 Merrimack St.

LOWELL INSTITUTION FOR SAVINGS
1829.-1912.
INTEREST BEGINS AUGUST 3
8 SHATTUCK ST.

WANTED
Two Woolen Spinners
—APPLY—
BAY STATE MILLS

BURNED TO DEATH IN FIRE AT FAIRLEE

Two Women Perished in Blaze

AND THE HOTEL WAS DESTROYED

Three Other Persons Badly Burned

FAIRLEE, Vt., July 30.—Two persons were burned to death and three others were injured, one probably fatally, in a fire that destroyed the Danforth house here today. The dead are Miss Effie Perkins of Flushing L. I., and Miss Florence Albee of Springfield, Mass. Miss Perkins' father, mother and sister were badly burned.

The fire broke out about 6.30 a. m. There were about 30 guests in the house at the time and nearly all of them were asleep.

The blaze is believed to have originated in the pine decorations surrounding the fireplace in the hotel office. The flames spread quickly to all parts of the house, and those who did escape injury were unable to save any property except the clothes they wore.

C. Perkins, his wife, two daughters and Miss Albee were in a part of the hotel where their exit was cut off by the flames.

Mr. Perkins was so terribly burned that his death is expected. Mrs. Perkins and another daughter were seriously burned.

The hotel was burned to the ground. The loss is estimated at $5000.

Mr. and Mrs. Perkins and Miss Alice Perkins were taken to the Mary Hitchcock hospital at Hanover, N. H. Miss Bernice Dean of Springfield, Mass., who injured her spine by jumping from a third story window, was also taken to the hospital.

A search of the ruins resulted in the finding of the charred remains of one of the victims. It was thought that the other body had been entirely consumed.

LOWELL BOY

WAS RECEIVED INTO ORDER OF MARIST BROTHERS

A solemn ceremony took place Saturday in Poughkeepsie, N. Y., when several young men made their first vows in the order of the Marist Brothers. Among the young brothers are Alexandre Renaud, son of Mr. and Mrs. Servule Renaud of 62 Beaulieu street, this city.

The young man, who is 19 years of age, will be known in religion as Brother Alexandre Joseph. He is the third member of the Renaud family to join religious orders, as two of his sisters are nuns, one at Spokane, Wash., and the other in Montreal, Que.

NOTICES POSTED

THAT BOSTON ELEVATED TROUBLE IS ENDED

BOSTON, July 30.—Notices posted in the car barns of the Boston Elevated Railroad Co. today informing present and former employes of the settlement of the strike, which has been in progress over seven weeks, brought the principal difficulties between the company officials and strikers to an official ending. The strikers resume their positions with the company, their ratings to be determined by the state board of conciliation.

Every point sought by the strikers has been granted by the company.

WOMAN FOUND DEAD IN PROVIDENCE

Police Looking For a Strange Man

WHO WAS SEEN IN HOUSE

Before and After Her Death

PROVIDENCE, R. I., July 30.—Mrs. Henry P. Stafford, 58, was found dead at her home here today under peculiar circumstances and the police are looking for a man who was seen at the Stafford house shortly before and after the woman came to her death. Medical Examiner Charles H. French, after making a superficial examination of the body, declined to state the cause of death and announced that an autopsy would be held this afternoon. The woman was found lying on a bed. No marks were found on the body.

Stafford, who is a carpenter, left his home this morning to go to South Attleboro, Mass. Outside his house he was met by a man who asked if he had any teams to let. Stafford answered in the negative and drove off, leaving his wife alone in the house. Three-quarters of an hour after the woman's daughter-in-law, Mrs. John F. Stafford, came to the house and called Mrs. Stafford. A strange man replied. She ignored him but failed to receive any answer from her mother-in-law after calling several times. Finally the man said, "She's upstairs," and he led the way to a chamber on the upper floor. The woman was not in the room but he led her to another room where the body was found on a bed. The man then started away and met Stafford returning home.

"There's a woman upstairs waiting for you," said the man.

"She's not waiting for you; get out of here," Stafford answered.

Upon finding his wife dead Stafford notified the police and a search was at once begun for the mysterious stranger. The man had been seen near the house about a week ago.

SPECIAL MEETING

OF NEW ENGLAND LEAGUE IS CALLED FOR THIS EVENING

A special meeting of the New England league has been called by President Tim Murnane tonight. The session will be held at the American house in Boston and will open at 8.30 o'clock. While nothing definite has been learned they do say in baseball circles that the umpire question will be considered. Lowell will be represented at the meeting.

RECRUITING OFFICE

DID GOOD BUSINESS DURING MONTH OF JUNE

During July the business at the local recruiting station on Middlesex street has been normal. The preceding month was one of the best ever reported at Lowell, but there has been a falling off in the recruiting all over the country during the last few months and the conditions are not alarming.

In the winter time the number is much larger than during the hot weather and the army men anticipate the reduction, especially during July and August. Sergt. Carney at the local station has been very successful and when asked about the big drop said: "It's the same everywhere this time of the year."

The sergeant continues to canvass his territory weekly, going to the surrounding towns, with posters and doing considerable work.

STRIKE SITUATION IN NEW BEDFORD

Attempt to Arrange a Conference

WAS MADE BY THE MINISTERS

Weavers Received Strike Pay Today

NEW BEDFORD, July 30.—A committee consisting of Rev. J. R. Bartholomew and the Rev. John Conrow were in conference this morning in Labor temple with President Hobin of the textile council and President Samuel Conners of the weavers union. The committee from the ministers said that they were simply trying to arrange a conference along the same lines as before and stated that they had no new plan to present in an endeavor to try to get the representatives of the strikers and the manufacturers together.

President Hobin said that this matter alone rested with the weavers and if they wanted to meet the manufacturers it was up to that body alone to say so; that the other textile unions would not interfere. The position of President Conners is that the time has not yet arrived when the weavers desired to meet the manufactures as no plan has been mapped out.

The South End members of the weavers union are receiving strike pay this morning.

DEATHS

PLANTE—Mrs. Achille Plante died yesterday at the Tewksbury state infirmary. She is survived by her husband and three children. Her body was removed to her home, 372 Adams street, by Undertaker Archambault.

CHAMBERLAIN—Pierre Chamberlain, aged 41 years, died today at his home, 12 Race street. Deceased is survived by a wife and a mother, Mrs. Mary Chamberlain.

CANTARA—Nelson Cantara, beloved child of Archibald and Rebecca (Whalen) Cantara, died this morning at the home of his parents, on the Old Canal road, North Billerica.

FUNERALS

STRATTON—The funeral of Charles R. Stratton took place yesterday afternoon from the rooms of Higgins Bros., undertakers. Burial was in the Edson cemetery.

WILSON—The funeral services of Mrs. Mabel E. Wilson were held yesterday afternoon at the Lowell cemetery chapel, and were largely attended by her many friends and relatives. There was singing by Mrs. George E. Burns, who rendered "Face to Face" and "Beautiful Isle of Somewhere" The services were conducted by Rev. John M. Kyle. The floral offerings were many and beautiful. Burial took place in the family lot in the Lowell cemetery, where the committal services were read by Rev. Mr. Kyle. The bearers were George Pearson, Frank Welch, R. M. Haynes and F. G. Haynes. The funeral arrangements were in charge of Undertaker William H. Saunders.

BODWELL—The funeral of Mrs. Esther A. Bodwell took place yesterday afternoon from her residence on the Old Nashua road, Tyngsboro, Mass. The services were conducted by Rev. George E. Brown, pastor of the Congregational church at Tyngsboro. The bearers were Messrs. A. F. Ekstrom, J. F. Bancroft, H. J. Keys and J. J. Robson. Burial was in the family lot in Thompson's cemetery, Tyngsboro. The arrangements were in charge of Undertaker George W. Healey.

FUNERAL NOTICE

COLLINS—The funeral of Thomas Collins will take place from his late home, 124 Myrtle street, tomorrow at 12 o'clock. Friends are invited. The arrangements are in charge of Undertaker J. A. Weinbeck.

RAIDS ON AMERICANS MUST BE STOPPED

Leader of Mexican Rebels so Informed by Secretary of State Knox

WASHINGTON, July 30.—Secretary Knox today officially informed General Orozco, leader of the Mexican rebels, that raids and attacks upon Americans and upon American property in northern Mexico must be stopped immediately or the United States would take preventive measures.

President Madero has been requested to send troops to northern Mexico. He has answered that troops are on the way and he has expressed the belief that the trouble will be quieted.

Appeals to congress to take some action to relieve the condition of the American refugees from Mexico came today in the form of nearly a score of telegrams from citizens of El Paso. Senator Fall of New Mexico and others may bring the matter up in the senate with a firm demand for some action by the government at least toward relieving the distress of the refugees.

The house passed the senate resolution today authorizing the secretary of war to provide tents and temporary rations at El Paso for the care and relief of American refugees from Mexico.

THE NEW EMPEROR IS IN SECLUSION

Great State Ceremonies Continued Today

TOKIO, July 30.—The great state ceremonies in connection with the change in the rulership of the Japanese empire caused by the death yesterday of Mutsuhito and the accession to the throne of his son Yoshihito were continued today. The announcement was made today of the name under which the new era is to be known. The era changes with every reign and an official decree says the new designation is to be Taisei in place of Meiji as it was during the reign of Mutsuhito.

The nation appears completely overcome with sorrow. All the people have put on signs of mourning and all festivities and public functions have been stopped.

The new emperor and empress, as well as the dowager empress, remain in virtual seclusion, the only persons permitted to see them being the high functionaries of state.

SEVERAL INJURED

IN HEAD-ON COLLISION NEAR CHEYENNE, WYO.

CHEYENNE, Wyo., July 30.—Many persons are reported injured in a head-on collision of Union Pacific train No. 3, west bound, and a south bound freight near Point of Rocks, Wyo. A special train carrying physicians has been sent from here.

No. 3 is known as the China & Japan mail, Chicago to the coast.

PROGRESSIVE PARTY

NEW HAVEN, July 30.—The newly formed progressive party in Connecticut held a mass meeting here today at the call of a committe of citizens who have identified themselves with this movement, among them being Herbert Knox Smith, late federal commissioner of corporations, President E. S. Luther of Trinity, Senator Alsop of Avon, and others. Mr. Luther called the gathering to order and after prayer Mr. Smith was presented as the chairman and he made what was termed the "keynote" speech.

TRACK IN FINE SHAPE

CLEVELAND, July 30.—With two days of sunshine the track at North Randall will be in splendid shape for the second day's races which include some of the best events of the meeting. A new mark for three-year-old trotting geldings was set in the sweepstakes last year and among the field of eleven entered this year are some that look capable of further lowering it.

PAINFUL INJURIES RECEIVED BY CHILD

Little Boy Fell From a Bicycle

Arthur Cote, aged 5 years, son of Mr. and Mrs. Arthur Cote of Aiken street, suffered a painful accident this afternoon, when he fell off a bicycle which was being ridden by his cousin, Henri Lafontaine, aged 22 years.

The little fellow was sitting on the handle bars, while his cousin was riding on the saddle of the bicycle. When the wheel reached a spot opposite the fire station in West Sixth street, the child was precipitated with force, head first to the pavement.

He was picked up in an unconscious condition by Capt. Abare of Truck company No. 4, who carried him into the fire station, where after sometime he was revived. The little was later removed to his home in Aiken street. He received an abrasion of the temple and also a bad wound on his forehead, while the inside of his mouth was injured.

CHAS. B. NADERSE

ONCE A VANDERBILT DRIVER NOW A TRAMP

BOSTON, July 30.—Once proud chauffeur for Cornelius Vanderbilt, now a tramp, Charles B. Naderse, 53 years old, no home, after walking here from Butte, Mont., appeared in the municipal court yesterday on a charge of being a vagrant. He was sentenced to the state farm by Judge Wentworth.

He was arrested Sunday by Special Officer Patrick Grant of station 5 at Washington and Dover streets. The man had almost no skin on his feet from walking with wornout shoes, and wore a celluloid collar which he picked out of an ash barrel two years ago.

He sought arrest himself, stepping to Officer Grant and telling him he needed medical assistance, and showing several large blisters on his feet.

Naderse has the distinction of being, it is said, the first man to drive an automobile through the streets of New York city.

LIEUT. BECKER ARRESTED ON CHARGE OF MURDER

He is Accused by Jack Rose—Gambler Says Becker Ordered Rosenthal Killed

NEW YORK, July 30.—Lieut. Charles Becker was arrested last night and held by Judge Mulqueen for murder in the first degree after Jack Rose, Becker's collector of gambling money, had confessed that the police lieutenant had ordered to have Herman Rosenthal killed.

The arrest and arraignment of Becker followed swiftly after Rose's confession and the confessions of "Bridgie" Webber and Harry Vallon, who corroborated Rose in important points.

District Attorney Whitman, questioning the three prisoners for four hours yesterday afternoon and last evening, pounded one against the other until they all broke down and said that Rosenthal was shot down in front of the Metropole by a hired gang because Lieut. Becker wanted it done.

Fear For Their Lives

The grand jury acted speedily. With their confession warm on their lips, Rose, Webber and Vallon went before the grand jury, put their hands on the Bible and swore that they had told the whole truth. Within an hour the former commander of the strong-arm squad was in a cell in the Tombs.

But the men who placed him there did not dare to leave the district attorney's office. Shaking with fear, they begged the district attorney to keep them for the night in his office, and there they stayed under guard of four of Mr. Whitman's detectives.

Rose's confession, the most vital of the three, details how Becker three weeks ago told him that Rosenthal had lived too long, that Rosenthal had to be put out of the way and that the men who did the job had nothing to fear because he, Becker, was a power in the police department.

Arranges Assassination

So Rose went out and spread the word that the strong arm commander

Continued to page five

LEGALITY OF ELECTION STILL FURTHER DISCUSSED

Lawyers F. W. Qua and Albert S. Howard Express Their Views on the Subject

The question of the legal status of the municipal council was barely mentioned at city hall this forenoon, and the council members were smiling and apparently very happy. The little ripple of excitement, caused by the publication of Judge Hammond's memorandum in connection with the case having to do with the legality of the election of James H. Rooney as registrar of voters to succeed George C. Evans, has almost disappeared. About every lawyer in the city, however, has been asked what he thought about it, and at least two of them have given the matter careful consideration. Mayor O'Donnell was asked today if he had anything more to say in regard to the situation and he smilingly answered "no." He did, however, take occasion to remark that it was a very significant fact that none of the lawyers to express an opinion in the matter had said

Continued to last page

HOLD THEM
Why do certain customers enter your store only "now and then?"
Why don't they always trade with you?
Your store does not attract.
Hold these "now and then" customers!
Order a lively electric sign!
Lowell Electric Light Corp.
50 Central Street

ROBBERY IS THE CHARGE AGAINST WM. H. PATTERSON

Finger Print Evidence Led to the Arrest of the Somerville Man

BOSTON, July 30.—The use of the finger print system of identification led to the arrest of William H. Patterson, 28 years old, by the Somerville police late yesterday afternoon on charges of breaking and entering and larceny.

An unlocked safe in the coal office of Joseph M. Hauser at 3 Prescott street, Somerville, had been opened and $[illegible] was taken, all in cents. Entrance had apparently been effected through a side window. A large pane of glass in the lower sash had been removed and the glass was found later resting against the outside wall of the building, unbroken.

Inspector Downey and Patrolman Graves investigated the break. The inspector came to the conclusion that the job had been done by someone employed about the place. He believed the removal of the glass was a ruse. He thought there might be finger prints on it and took the glass to the station house.

By the use of a prepared chalk he brought out several finger prints. The glass was then taken to a studio where an enlarged photograph of the prints was made.

During the afternoon it was learned that Patterson was at work on one of Mr. Hauser's teams engaged in carting ashes for the city. When he reported off duty he was arrested on suspicion and taken to the police station. A triplicate set of prints of one of his thumbs was made.

Chief Kendall and Inspector Dunsay are positive these prints and those developed on the pane of glass are identical.

Patterson denied the accusation. After he was shown the similarity between his thumb prints and those found on the window panes he said he had found the glass lying on the ground and set it up against the building.

He was asked if he owned a jackknife and replied that he did not. The police had found the broken tip of a knife inside the safe.

At his home at 20 Quincy street the police found in a suit of clothes which he is said to have worn yesterday a knife with a tip broken from one blade. The piece found in the safe is said to fit the broken blade.

Patterson was arrested in Somerville in 1909 and sent to the Concord Reformatory for larceny.

Olive Oil Restores Health

Physicians generally are advising patients to use pure olive oil to restore health and strength. As a result, thousands of men, women and children, knowing its valuable nutritive and laxative properties, are taking olive oil daily as a most beneficial addition to their food.

Pompeian Olive Oil is as different from other kinds as night is from day. It is the purest Italian Olive Oil imported and it comes to you in its virgin state, without any chemical treatment or adulteration. It, therefore, has a distinctive, sweet, nutty flavor not found in other kinds and does not have a greasy taste.

To build up the system and restore health, take Pompeian Olive Oil in this way and very beneficial results will quickly follow:—On arising in the morning, drink a glass of hot water and take one or two teaspoonfuls of the oil. Take the same quantity before dinner, supper and on retiring. As you acquire the taste for the oil, increase the dose to four tablespoonfuls four times a day. Invalids and those run down in health and strength will find Pompeian Olive Oil the best food-medicine and it will build up the body faster than any disease can tear it down.

Pompeian Olive Oil is sold by druggists and grocers. Full one-half pint cans, 25 cents; full pint cans, 50 cents; full quart cans, 90 cents.

WILL FIGHT SUIT

PALMER ALLEGED TO HAVE ALIENATED AFFECTIONS

PROVIDENCE, July 30.—Gen. Chas. A. Wilson, republican party leader in this state, who as a lawyer defended Millionaire Amos D. Palmer in his wife murder case some years ago, came to his aid again yesterday. He announced that the $25,000 suit for damages for alleged alienation of affections brought by Daniel J. Mahler of East Providence would be vigorously defended and that other lawyers would be associated with him in the legal battle.

Mahler's counsel is ex-Assembly Leader Harry C. Curtis. Curtis, when asked when the declaration in the case was to be filed, stated that it is being prepared and probably will be entered a very few days. Curtis stated that the allegations would be substantially as given out, namely, that Palmer had induced Mrs. Mahler to leave her husband, and that the program, as stated, was to have been for Palmer to get a release from the Butler hospital for the insane, where he is nominally confined as an insane person on account of the murder of his wife, for Mrs. Mahler to get a divorce and for a marriage between the two to take place.

DR. C. R. GARDNER IS STILL MISSING

Burns Detectives Unable to Locate Him

FALL RIVER, July 30.—Even though Burns detectives have discovered no trace of Dr. Clifton R. Gardner, an interne at the Post-Graduate hospital in New York, and former resident of this city, who has been missing since last Tuesday, his parents, Mr. and Mrs. Sylvester C. Gardner of Swansea, think that no harm has befallen him and that he will be heard from. The Burns detective agency has been at work since Friday and the police since Saturday night. Dr. Gardner left his room to go out on a case on Tuesday afternoon without his instruments.

The detectives have made careful investigation, but nothing has been learned to justify the conclusion that he was in love. His parents scout the theory that threats were made to him by any patient he may have treated.

The missing man was graduated from the University of Pennsylvania in June, 1911. Three months after his graduation he went to New York and joined the staff of the hospital. He was very quiet, reserved, had few intimates and took nobody into his confidence. In his room practically all of his personal effects have been found.

Dr. Gardner is 27 years old, 6 feet high, weighs 155 pounds and is of slim build. His hair is dark brown, his eyes brown and his complexion dark. When last seen he wore dark clothes and a white hat.

"There was nothing freakish or abnormal about Dr. Gardner," said Mr. Sharpe of the hospital. "He was very reserved and did not make any intimates, but that is not unusual. His disappearance is a mystery to all of us here."

BILLERICA

At an adjourned meeting of the citizens of Billerica held in the town hall at the centre last night it was voted to borrow $5000 to pay a proportionate share of the expense of the proposed new Fordway bridge at North Billerica.

It was announced that the county commissioners decided that the county should not be asked to expend more than $7100 as its share. The Bay State Street Railway company will stand one-half of the expense.

On motion of Mr. Sheridan it was voted under article three "that the moderator appoint a committee of three to constitute a building committee with full powers to enter into a contract in the name and behalf of the town and do all other things necessary or appropriate in the premises for the construction of a new bridge across the Concord river at the Fordway, so-called, pursuant to a decree of the county commissioners, dated June 12, 1912, and the plans and specifications made by J. R. Worcester & Co., civil engineers, therein referred to, and such modifications, if any, of said plans and specifications as may seem to the committee advisable." The moderator at the close of the meeting appointed the board of selectmen, Messrs. Sheridan, Sanford and Wright.

Get the WELL-KNOWN ROUND PACKAGE

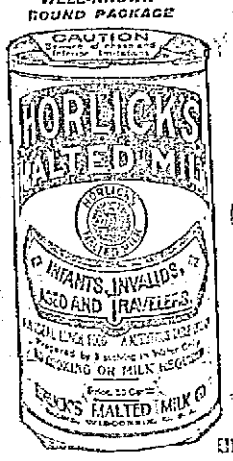

Original-Genuine

Pure full-cream milk and the extract of selected malted grain, reduced to powder form.

Delicious, Invigorating Nourishing

Best Food-drink for all ages.

Superior to tea, coffee, cocoa. Ask for Horlick's at all Fountains.

A quick lunch digested by the weakest stomach; prepared in a moment by briskly stirring the powder in hot or cold water. Keep at home or when traveling.

Ask for HORLICK'S

Others Are Imitations

MOTORMAN BRAGG BADLY INJURED

He Was Caught Between Two Cars

Harry Bragg, a Bay State street railway motorman, was caught between two cars on the siding at Stevens corner, North Chelmsford, at 6.15 o'clock last night and received a bad fracture of the right leg. He was the motorman on a special car and his car was followed by the regular Tyngsboro car. He had taken the siding to let the regular Tyngsboro car go by on the return trip. He was pulling down the trolley at the rear end of his car while his conductor was letting out the second trolley on the other end. In the meantime the car that had followed Bragg's up the siding in charge of Conductor Marchocos and Motorman Taylor had not quite cleared the switch and backed a few feet farther, just enough to crush Motorman Bragg between the two cars. Dr. Hoban of North Chelmsford was summoned and gave the injured man immediate attention, ordering his removal to the hospital. Mark Ingham volunteered the service of his automobile and in it Bragg was taken to St. John's hospital.

TALES of the TURKISH TROPHIES

TALE II—THE ROYAL TREASURERS DILEMMA

"THE cash drawer is clean and the people will not stand for further taxes," reported the Royal Treasurer, in a quavering voice.

"Which report tells me that you are a lineal descendant of Bonehead I," retorted the Kink.

"Why don't you jump the tariff on Turkish Trophies? Nobody will object, even if they cost twice the money."

"A wise solution, your Majesty," answered the Treasurer. "Turkish Trophies will save us."

S. ANARGYROS MAKER A CORPORATION

TURKISH TROPHIES CIGARETTES

HAMILTON KING GIRLS on LEATHER and SATIN

(10 X 12 in.) (7X9 in.)

GIFT-SLIP in each PACKAGE

10 cents for 10 — Why pay more?

NORTH CHELMSFORD

Master Frederick Gaudette celebrated the ninth anniversary of his birth by the holding of a party at his home in North Chelmsford Saturday. About 30 friends attended and all had a most enjoyable time.

Rev. Edmund T. Schofield, pastor of St. John's church, North Chelmsford, received news of the death of his mother, which occurred at Hopkinton. Mrs. Schofield, who was 94 years of age and totally blind, had been ailing for some time.

Mr. and Mrs. James Senior and family have returned from Providence, where they enjoyed a pleasant vacation.

Mr. McCullough of Indiana, after an extended trip through several states, is now visiting his daughter, Mrs. Wm. H. H. Moe, at her home on Princeton street.

Mrs. Fred Vinal and her two children have gone to New Brunswick for a stay of several weeks.

Mrs. Walter McEnaney and family are now enjoying their vacation at a nearby seaside resort.

Miss Ruth Richardson is visiting friends in Arlington.

FOR PROGRESS A CLEAR TRACK

In addition to the fourteen and a half millions spent for completed improvements there are

$15,576,411.24 authorized for improvements now under construction; of which over half are finished today.

Of This New Fifteen Millions

the renewal of shops, tools and round houses calls for the expenditure of——$265,705.53

More Facilities, More Efficiency

The BOSTON and MAINE Railroad

"DON'TS"

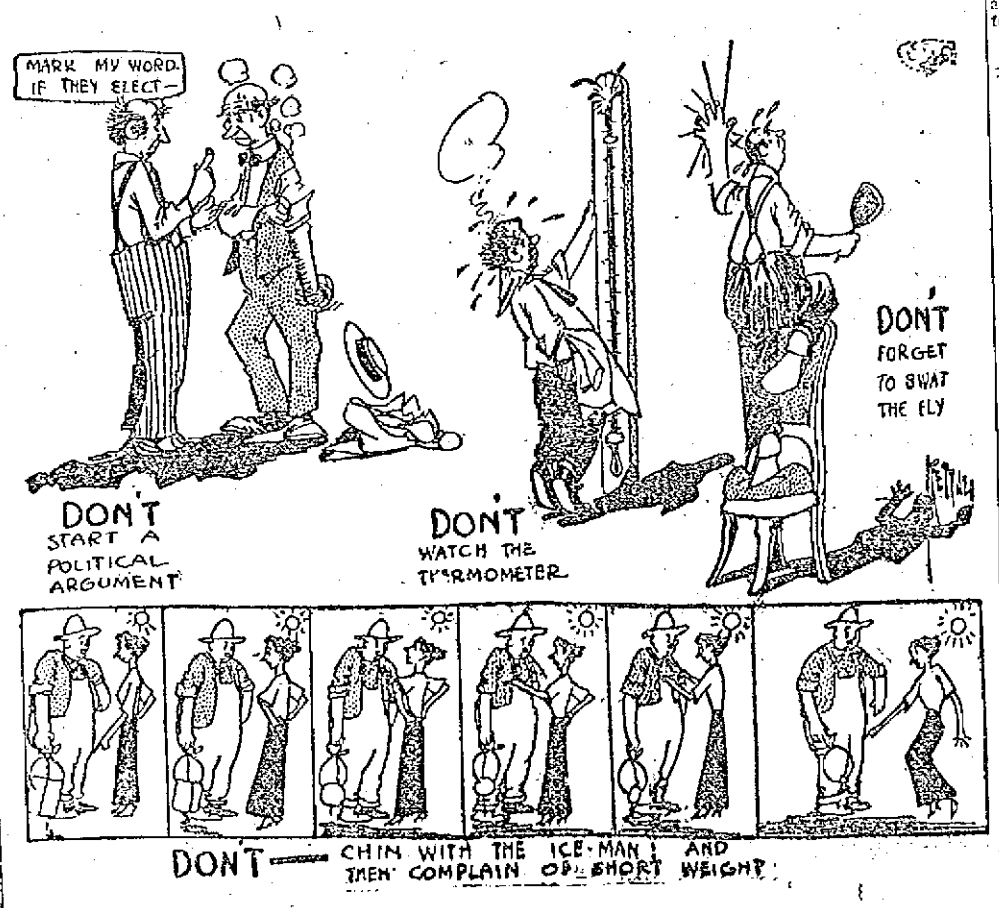

Resinol soothes itching skins

IF you have eczema or other itching, burning, unsightly skin or scalp eruption, try Resinol Soap and Resinol Ointment, and see how the itching instantly stops and the trouble disappears. No other treatment restores skin health so promptly, and at so little cost, as the soothing, healing balsams in Resinol Soap and Ointment.

Itch all over his body

Philadelphia, Pa., June 13, 1912: "I was suffering with a severe case of itch, my entire body was broken out with little red pimples, and it nearly made me insane. I scratched continuously. I used so many remedies, nothing cured me. After having it about three months, my doctor recommended Resinol Soap and Ointment. After using both remedies about four weeks, I was cured." (Signed) Walter P. Barrot, 220 S. Jessup St.

Resinol samples free

Resinol Ointment, with Resinol Soap, is an ideal healing household remedy, not only for severe skin humors, but for such common troubles as pimples, dandruff, sores, boils, ulcers, burns, scalds, cuts, chafings, sunburn, ivy poison, insect bites and piles. Your druggist sells Resinol Soap (25c) and Resinol Ointment (50c), but for a generous sample of each, write to Dept. 19-C, Resinol Chem. Co., Baltimore, Md.

BIG CONVENTION OF THE WORKMEN

Was Held in Roslindale Last Night

Over three hundred delegates representing one hundred lodges of the Massachusetts Ancient Order of United Workmen attended a convention in Roslindale, Mass., last night and unanimously voted to use every effort to have the Mobile bill so-called repealed at the next session of the legislature. Resolutions were also sent to the Grand Lodge of the A. O. U. W. asking them to co-operate with the members of the order in Massachusetts to fight for the repeal of the bill on the grounds that it is class legislation. The meeting was called by members of Fairview lodge of Roslindale and every lodge was invited to send a delegation of three members. Lowell lodge was represented by Past Grands Hugh McQuade, William Tyrell and Frederick G. Humphriss. It is expected that every fraternal beneficiary organization in the state whose table of rates is affected by the Mobile bill, will join with the A. O. U. W. in an endeavor to wipe the bill off the statutes. The A. O. U. W. claims that it has just as much right to be exempt from the provisions of the act as any other insurance organization, and every representative and senator from each district will be interviewed as to his attitude towards the bill before the coming election. A special session of the Grand Lodge of the A. O. U. W. is to be called in October for the purpose of raising the rates to conform to the law required by the Mobile bill, but judging from the remarks of representatives to the grand lodge present at the Roslindale meeting, there will be no change made in the rates until an effort has been made to repeal the bill. The objection to the Mobile bill is in the valuation clause where it requires every fraternal beneficiary organization in the state, except the Knights of Columbus, Hibernians, Foresters and Jewish organizations, to come up to a ninety per cent solvency standing. This would mean a raise in the rates and would affect mostly the older members who are now paying $3.56 for $2000, their rates would jump to $9 per month on $2000. As it has been stated the A. O. U. W. is not the only order affected but other fraternal beneficiary organizations have to come under the provisions of this act. Lowell lodge has a membership of over 400 members and each member will be asked to see every candidate for senator or representative in his district to vote for the repeal of the Mobile bill. Other organizations affected will take the same course.

ARTHUR BRISBANE MARRIED

NEW YORK, July 30.—Arthur Brisbane, editor of the New York Journal, was married today in Calvary Episcopal church to Phoebe Cary, daughter of Seward Cary of this city.

If you want help at home or in your business, try The Sun "Want" column.

CADUM

for any skin irritation

This new remedy is very soothing and healing to an irritated or inflamed skin. It can be used with confidence in many skin troubles. It is antiseptic and destroys disease germs. Trial box 10c. at druggists.

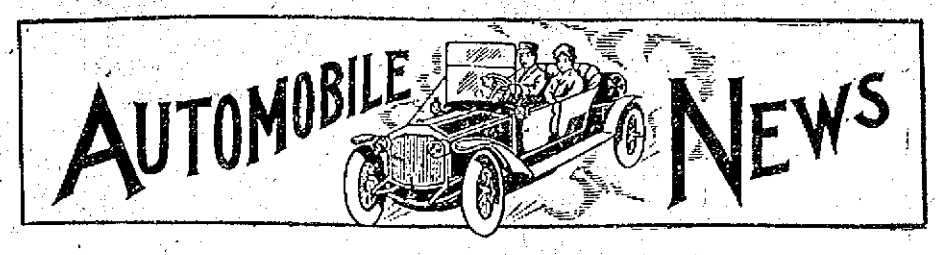

AUTO DEALERS ARE KEPT BUSY

Machines Prove Very Popular Here

There has been a brisk business in the sales of automobiles in this city during the past week. This is considered the dull time of the year for selling machines inasmuch as the majority of the dealers are waiting for next year's models but many cars were sold and delivered last week. The repair business has also been very good.

Excellent Oil Painting

The manufacturers of the celebrated Oldmobile of Lansing, Mich., have presented the Sagamore club of Willow Dale with an excellent oil painting of the famous picture entitled "Oldsmobile vs. Train." The picture portrays the Oldsmobile racing a train and was painted by William Harnden Foster. It is a masterpiece and the framing of the picture is of dark mahogany. It is one of the finest action pictures that has ever been painted by Mr. Foster and will soon be hung in the living room of the Sagamore club.

The club is composed of popular residents of Lowell, who for the past five years have occupied their excellent quarters on the shore of Lake Mascuppic.

Oakland Roadster

Dr. Howard W. Jewett is the owner of a natty model 30 Oakland roadster.

Ford Torpedo

Dr. Archibald R. Gardner has purchased a Ford torpedo roadster through the agency of the Lowell Motor Mart in Merrimack street.

The Popular Buick

Harry Stanley has purchased a one-ton Buick truck through the agency of the Lowell Automobile Corp. The machine will be delivered tomorrow.

Mr. C. H. Peters will soon appear on the streets with a handsome model 28 Buick roadster with gray body and running gear.

Kenneth D. McKinnon of Wigginville has purchased a model F Buick.

W. L. Lamson of Maynard, Mass., has purchased a model 35 Buick. This is one of the neatest cars that has been sold by the Lowell Automobile Corp.

New Fire Automobiles

Arthur J. Cummiskey, the popular salesman of the Moody Bridge Auto Co., has received word that the two Oakland cars for the deputy chiefs of the fire department have been shipped and it is expected that the machines will arrive in Lowell tomorrow. After they have been tested they will be put into service. One will be used by Deputy Chief Saunders and the other by Deputy Chief Sullivan.

Big Attraction at Willow Dale

Daring Darrow, the only living man who allows a seven passenger touring car with ten passengers in it, to pass over his body, the combined weight being 7000 pounds, is appearing at Willow Dale every afternoon and evening and yesterday at three o'clock and last night at eight o'clock hundreds of people saw him go through his marvelous stunt. Darrow is a man of splendid physique and although his act looks like suicide, he says that he has never suffered any serious injury. He lies on his stomach on the ground and the automobile loaded with passengers, runs over his back. It is necessary to see the act in order to appreciate it.

Darrow was with the Barnum and Bailey circus for five years doing various strength stunts, such as holding two horses traveling in opposite directions. He also breaks large spikes with his teeth and escapes from Siberian chains. He offers $25 to anybody producing a spike that he cannot break with his teeth.

Automobile Growth

The semi-annual statistical review of the automobile growth in the latest issue of The Automobile is very interesting to automobile owners and enthusiasts. The article is a very lengthy but interesting one and shows the big increase in the motor industry, New England being responsible for a large part of it.

While the figures for the entire country are interesting, those for Massachusetts in particular and New England in general are the more important. The Automobile finds that Maine leads the entire country in the percentage of increase, having added 67.5 since Jan. 1 last. Maine was the only state showing a gain of more than 50 per cent.

The gain in the other five New England states kept them all close together as follows: Vermont, 11.6; New Hampshire, 11.1; Connecticut, 10; Rhode Island, 8.3; Massachusetts, 7.9 percent. Last year there were 88,984 cars registered in New England, while for the first six months of this year the number reached 101,645. Had Maine not taken a jump of 10,000 this year Massachusetts would have had half the New England total again on its registration list, for the figures for 1912 now excel all the cars registered in the Bay State in 1911.

When it comes to fees Massachusetts ranks third in the United States. New York and Pennsylvania alone exceeding the Bay State. Pennsylvania is only about $10,000 ahead of us and before the year is over we may get into second place. That is evidence enough that the plan to increase the fees as proposed to the last legislature was unwarranted and unnecessary.

If any further proof is necessary consider that the New England states have received so far $1,056,873.05 from the motorists as revenue and that of this amount Massachusetts has received $513,201.67 or within about $30,000 of what all five other New England states together have taken in.

Left Hand Drive

Left hand drive is certainly the "writing on the wall" as pertains to the old school of motor car design; nearly all of the foreign cars, and a very large per cent of the Yankee products have adopted the steering wheel on the left-hand side. It allows the driver to alight on the curb.

Among the prominent makes that have left drive for the 1913 models are: National, Lozier, Marmon, Ford, R. C. H. and Stoddard-Dayton Silent Knight.

Good Roads

Every automobile owner and driver can help the good roads movement in a very simple way, by paying attention to careful driving and an intelligent observation of road conditions, the motorists of the country may become a very valuable and active adjunct in the good roads movement. All drivers must have noticed the ruts that have been formed, not only on gravel roads, but also on the oiled roads. If the owners and operators of cars would only drive out of that rut or wheel mark and spread the travel over a width of 10 or 12 feet on the roadway, many miles of roads which are now deteriorating would be injured very little if at all. On the oiled roads the automobiles would improve the surface and compact the oil and sand together.

The cooperation of every automobile driver would soon make a material improvement in the condition of our country roads. Not only would touring be more enjoyable for the individual motorist, but the possibilities for more extended travel would be much greater. All the automobile manufacturers are enthusiastic backers of the good roads movement.

LARGE DECREASE

IN NUMBER OF IMMIGRANTS COMING TO LOWELL

During the last month there has been a big decrease in the number of immigrants coming this way, and for the past week none has arrived at the local station, that is to say in colonies, like heretofore. About one month ago, large parties arrived at the local station, generally coming on the Fall River train, but at the depot today it was learned that they are not visiting us. When they did come their stay in Lowell was very brief, owing to the fact that practically all went up north.

All the trains were running on schedule time today and the travel was, as usual, at this time of the year, quite heavy.

WENT TO REVERE

MEMBERS OF IMMACULATE CONCEPTION SODALITY HAD OUTING

The members of the Immaculate Conception sodality of St. Peter's parish are at Revere beach today enjoying their annual outing. The party boarded special electrics on Gorham street near the church about 8 o'clock and passed through Merrimack square en route to the beach at 8.15 o'clock. Rev. W. George Mullin, spiritual director of the sodality, was in charge of the trip.

Two cars, well filled with Lowellites, left Merrimack square at 8.30 o'clock for Revere beach on the regular excursion of the Bay State street railway.

THOMAS COLLINS WAS WELL KNOWN

In Mill Circles in This City

Thomas Collins, aged 68 years, who died yesterday at his home, 124 Myrtle street, as reported in yesterday's Sun, was a well known mill man. Deceased had been superintendent of the weaving, finishing and winding departments of the Bigelow Carpet Co. for the past 46 years, and was held in high esteem by his employes.

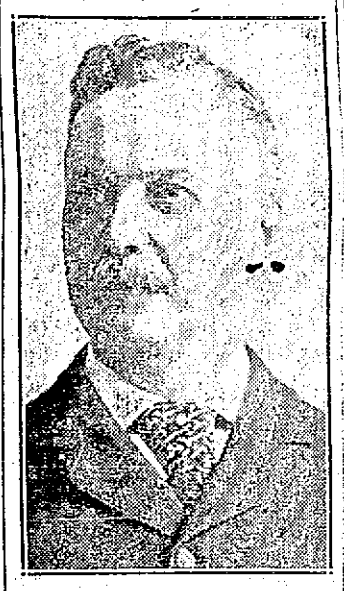

THE LATE THOMAS COLLINS

Mr. Collins was born in Halifax, Yorkshire, England, on Dec. 18, 1844. He came to this country in the early sixties, settling in Providence, R. I. In 1866 he removed to this city and has been in the employ of the Bigelow Carpet Co. continuously since that date where at the time of his death he was superintendent of several important departments.

Deceased was a prominent member of the Odd Fellows, of which he was past grand master. He was a member of the John Street Congregational church, as well as of Passaconaway Tribe of Red Men, and a director of the Lowell Co-operative bank since its incorporation 27 years ago. He is survived by his wife, Matilde; a son, William Henry, who is in the Philippines, and two sisters, Mrs. James Hanson of North Andover and Mrs. William Earl of this city.

THE KASINO

Don't forget Old Timers' Night. Once a week—every Wednesday night—the Kasino orchestra gives itself up to a program exclusively for people who enjoy the melodies of 30 or 40 years ago. That the music of the good old days finds deep appreciation is indicated by the great crowds that gather every Wednesday evening. Among the favorites to be played tomorrow night are: "Rocked in the Cradle of the Deep," 'Comin' Thro' the Rye," "White Wings," "Ben Bolt," "Suwanee River," "Tip Your Hat to Nellie," "After the Ball," "Silver Threads Among the Gold," "The Wearin' of the Green," "My Old Kentucky Home," "Believe Me if All Those Endearing Young Charms," "When You and I Were Young, Maggie," "Asleep in the Deep," "Say Au Revoir but Not Goodbye," "When You Were Sweet Sixteen, "Should Auld Acquaintance Be Forgot." Cornet solos by Roscoe McDaniel and James H. Buckley will be a feature of the concert, with an occasional solo by way of variation in the dancing. Afternoon and evening dancing sessions are held at the Kasino.

Automobile Directory

Anderson's Tire Shop Agent for all leading makes of tires. Vulcanizing of all kinds a specialty. Telephone 3321. Accessories and supplies. 129 Paige st.

Auto Upholstering New tape, supplies, etc. Donovan Harness Co., Market street.

Auto Supplies A complete line at the Lowell Motor Mart, New Majestic building, 447 Merrimack street, corner Tilden street. S. L. Rochette, proprietor. Tel. 3780.

Auto Supplies—Pitts 7 HURD STREET. Open evenings. Telephones 52-1 and 52-2.

Auto Tires All makes at the right prices at the Lowell Motor Mart, cor. Merrimack and Tilden streets.

Buick Lowell Auto Corp., 81-91 Appleton st. Phone 3137.

Chase Motor Truck Lowell Motor Mart, 447 Merrimack st.

Ford Automobiles and Ford repair parts at the Lowell Motor Mart, New Majestic building, 447 Merrimack street, corner of Tilden street. S. L. Rochette, agent. Tel. 3780.

Heinze Coils Coil Parts, Spark Plugs and Magnetos at Lowell Motor Mart, Merrimack st., next to city library.

Inter-State Frank D. Donovan, 358 Market st. Tel. 1219-2 or 268-2

International Auto wagon. E. E. Smith Co., agents for Lowell and vicinity, 43-46-47 Market st. Tel. connection.

Knox Moody Bridge Garage, —Agent— Phone 2038

Maxwell D. A. MACKENZIE, Agent. Tel. 3024. 834 Middlesex street.

Mercier's FAMOUS AUTO LIVERY, 648 MOODY STREET. Phone—Office and Garage, 1911-1; Residence, 1911-2.

Oakland Moody Bridge Garage, Corner Pawtucket and Moody Sts.

Overland M. S. Flendel, Phone 2188, Davis Square

Pratt-Elkhart "40" New Model F. Agent for Lowell and adjacent towns. F. E. Adams, 1295 Middlesex st., Lowell. Tel.

Rambler 185 Middlesex St., Geo. E. White Tel. 852 and 1992-1

Reo Geo. E. White, Agent. Supplies, 185 Middlesex st. Tel. 852 and 1992-1

Tremont Garage Auto repairing, vulcanizing, cor. Tremont and Moody sts. P. J. McKenna. Tel. 3442-1.

Canobie Lake Park

WEEK OF JULY 29

Vaudeville

Free seats to evening performance. Apply to conductors Park cars after 6 p. m.

SUNDAY, AUGUST 4

Lawrence Brass Band

Assisted by Vocalist John J. Myers of Lowell.

MERRIMACK SQUARE THEATRE The Amusement Centre of Lowell

HENRY GRADY & CO

Late Leading Man Harvard Stock Co.

With CHARLES STEVENS In

"The Revenge"

MAE and LILLIAN BURNS
BO JINGLES
ALICE BAGLEY
LATEST AND BEST PHOTO-PLAYS

WEEK AUG. 5, LOWELL WEEK

TROLLEY AND BOAT

LOWELL —TO— NANTASKET

ROUND TRIP **90c**

Tickets at Bay State St. Ry. Co. Office, good Mondays, Wednesdays and Saturdays after July 5.

KASINO

BEST DANCING HALL IN NEW ENGLAND

Concert and Dancing Afn'n and Evening

A. G. POLLARD CO.

THE STORE FOR THRIFTY PEOPLE

BASEMENT BARGAIN DEPARTMENT

Two Excellent Values

ON SALE TODAY

5000 ALL LINEN HUCKABUCK TOWELS

Large Size, with plain and floral designs, also monogram patterns. The lot was purchased from the underwriters and is slightly damaged by smoke and water, but not enough to affect the looks or wear of the towels.

REGULAR 50c AND 75c VALUE

ONLY **29c** EACH

PALMER STREET BASEMENT

1200 YARDS Flouncing Embroidery

AT PRICES THAT ARE UNUSUAL

45 inches wide Flouncing, fine quality in large variety of patterns, for dresses, etc., 75c and $1.00 value, at yard..... **50c**

27 inch Baby Flouncing, very fine imported embroidered Swiss for baby dresses, etc., large selection of patterns, made to retail from $1 to $2 a yard, at, yard..... **59c**

27 inch Flouncing, fine quality, in large assortment of designs for dresses, skirts, etc., regular value 50c yard, at, yard **25c**

PALMER STREET BASEMENT

TOMORROW MORNING

Sale of LINGERIE DRESSES

At Less Than Half Price

290 LADIES' WHITE DRESSES—BOUGHT FROM THE UNDERWRITER SALVAGE CO. AT LESS THAN 50c ON THE DOLLAR—VERY SLIGHTLY STAINED BY SMOKE AND WATER. DRESSES MADE OF FINE BATISTE AND LAWN TRIMMED WITH FINE EMBROIDERY AND LACES—LARGE VARIETY OF STYLES—DRESSES MADE TO RETAIL FROM $4.00 TO $10.00.

ALL ONE PRICE **$2.79 Each**

BASEMENT BASEMENT

LAKEVIEW PARK

WEEK OF JULY 28

The Hanging Gardens of Babylon

Free Italian Fireworks Tuesday Evening

AT THE THEATRE

The COWBOY and the DUDE

By the Downing Stock Co.

BAND CONCERT

Sunday Afternoon and Evening

Willow Dale

FREE PERFORMANCE

ADDED SPECIAL ATTRACTION FOR THIS WEEK ONLY

DARING DARROW

The only living man who allows a 7-passenger touring car with 10 passengers in it to pass over his body. Combined weight of 7000 pounds. Breaks the largest spikes with his teeth. Escapes from Siberian chains. Darrow offers a reward of $25.00 to anybody producing a spike that he cannot break with his teeth. Other first class vaudeville acts.

3 P. M. FREE! FREE!! FREE!!! 8 P. M.

DANCING EVERY EVENING. MINER'S ORCHESTRA

Smoothest Floor, Classiest Music and Prettiest Surroundings at **Lakeview Dance Hall**

INSPECTOR JOHN A. WALSH WAS BRUTALLY ASSAULTED

Set Upon by Gang When He Tried to Arrest Joseph Coyle

Inspector John A. Walsh of the police department was brutally assaulted in a lodging house at the corner of French and John streets about seven o'clock last night when he attempted to arrest Joseph Coyle on a warrant charging the latter with assault and battery.

The officer met his man in Paige street during the early part of the evening and told Coyle that he had a warrant for his arrest. Coyle upon learning of the fact started to run and the inspector followed him. Coyle rushed into the house at the corner of French and John streets and went to the third floor. Inspector Walsh was close behind him and upon entering the room started to place the handcuffs on him. Coyle grabbed the cuffs and turning on Inspector Walsh beat him over the head and face with the handcuffs. Walsh grappled with Coyle and was getting the better of the man when three other men entered the room and pounced upon the officer and gave him an awful pummelling.

Inspector Walsh was at the mercy of the thugs who tackled him and although he fought off two of the men he was so weakened by the loss of blood from wounds inflicted on his head and face that he was powerless to defend himself.

At one time he had Coyle and another member of the party in hand but two others jumped on him and gave him a terrible beating. Immediately after the assault a couple of the gang rushed down the stairs and made their escape and two others went through one of the windows and landed on the roof of a shed in the rear and then took to the car tracks in Amory street.

Scores of people were attracted to the scene but the majority of them were either friends or sympathizers of the assailants and no assistance was offered the officer.

Inspector Walsh after recovering made his way to the street and one man who appeared on the scene telephoned to the police station and the police patrol made a hurried trip to the building. The inspector was placed in the wagon and taken to the police station where Dr. Michael A. Tighe took a number of stitches in his forehead and scalp. Three of the cuts are on the forehead and the others on the scalp.

The officer lost so much blood from the wounds that at one time it was thought he would not recover, but after receiving careful treatment the attending physician announced that he was out of danger.

Inspector Walsh was taken to his home in Pawtucketville and this afternoon it was stated that he was resting comfortably, but still weak.

Coyle is one of the members of the celebrated "Dolly Purns" gang which is well known to the police. Coyle has a long police record, having been before the court on fourteen different occasions since 1909 on charges of assault and battery, larceny and drunkenness.

After the assault a number of patrolmen and inspectors were ordered to search the city for the members of the gang and for several hours members of the department made a careful search of the houses in the vicinity of the building where the assault occurred in order to capture Coyle and the others.

Several suspicious characters were located last night but after being questioned by the officers it was felt that none of them was in the gang that committed the assault and they were not arrested. One man, who has just been released after serving a long term in prison was stopped in Paige street, but he proved that he was not in the vicinity at the time of the assault.

HIS SIXTH WIFE

MAN OF 80 WEDS GIRL OF 13 AT HARTLER, KY.

SARGENT, Ky., July 30.—At Hartler yesterday, Jones Bhavis, aged 80, was married to Miss Jean Dixon, aged 13, a country schoolgirl, after a brief courtship, making the groom's sixth marriage.

Several hundred interested people, neighbors of the bride and groom, witnessed the union of May and December, the most interesting wedding that ever took place in Kentucky.

VALUABLE HORSE DIED

John Szitel, a local expressman, lost a valuable horse last night when the animal dropped dead on Central street, the cause of death it is believed being heart disease.

The horse, which was very fat and seemed in the best of condition, hitched to a wagon containing a load of furniture, was being driven in Central street at about 6.30 o'clock. When the animal reached the corner of Tyler street it suddenly reeled back to the curbstone, dropped to the ground and died a few minutes later.

THE little ones take to Clicquot Club Ginger Ale because it tastes good and "doesn't burn the tongue" like other ginger ales. There's nothing better for children except pure, sweet milk.

Clicquot Club
(Klee-o Club)
Ginger Ale

Clicquot Club is non-astringent, and so pure and wholesome—it keeps children and grown-ups in the best of health.

Other Clicquot Club Beverages: Sarsaparilla, Birch Beer, Root Beer, Orange Phosphate and Lemon Sour

At good grocery stores by the case, doz. or bottle

Simpson & Rowland
Wholesale Distributors

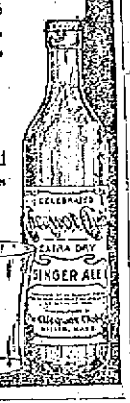

TWO LARGE GLASSES IN EVERY BOTTLE

STOLEN CANARY FLEW FROM CAGE

Found Mistress and Was Returned to Cage

John Walink is very fond of canary birds, but he learned this morning that it is by far cheaper to buy them than steal them, for he was assessed $15 for one lonely specimen of the canary breed which he took away without the consent of the owner.

As the story goes, Mr. Edwin B. Saxon of Middlesex street was the owner of a fine canary bird. A week ago today, according to the latter's story, he left the house at noon and the little bird was in its cage in the kitchen, singing and chirping and very happy. When Mr. Saxon returned home at night he found upon entering the house that his pet had disappeared and after an investigation found the empty cage in the hallway.

In the meantime, Walink entered the store of Abraham Smith, a short distance from the Saxon home, and showed the proprietor a pretty canary bird which he was holding in his hand. While talking the bird flew out of Walink's hand and perched itself on one of the shelves. Walink tried hard to capture the bird but without any success, and finally as he was climbing on the showcases and would not keep quiet, Smith threw him out of his store.

In the evening Mrs. Saxon visited Smith and asked him if he had seen anything of her bird, but before she could say another word the canary, recognizing her voice, began to sing and flew on her shoulder, and was later returned to its cage. Walink was arrested yesterday afternoon by Patrolman Dooley and booked for drunkenness and larceny of a canary bird valued at $5.

He was arraigned before Judge Pickman this morning and, although he testified that the bird was one of fifteen of the breed which he owns, and that they were all being kept in the same cage, the court found him guilty of drunkenness and larceny, and while the former charge was placed on file, a fine of $15 for larceny was imposed.

Cruelty to a Horse

Joseph Fortin when brought before the court this morning on a complaint charging him with drunkenness and another with cruelty to horses admitted his guilt to both complaints, and while the first was placed on file, a fine of $17 was imposed for the other. According to Patrolman Grennell and Agent Richardson and a couple of other witnesses, Fortin was carting away sand in Gorham avenue yesterday, and as he was intoxicated he was lashing his horses with his whip for all he was worth, with the result that the animals were badly marked all over the body.

Drunkenness

Several people were arrested for drunkenness yesterday. A number of them were released by the probation officer, while three first offenders were fined $2 each.

A Girl's Wild Midnight Ride

To warn people of a fearful forest fire in the Catskills a young girl rode horseback at midnight and saved many lives. Her deed was glorious but lives are often saved by Dr. King's New Discovery in curing lung trouble, coughs and colds, which might have ended in consumption or pneumonia. "It cured me of a dreadful cough and lung disease," writes W. R. Patterson, Wellington, Tex., "after four in our family had died with consumption, and I gained 41 pounds." Nothing so sure and safe for all throat and lung troubles. Price 50c and $1.00. Trial bottle free. Guaranteed by A. W. Dows & Co.

Beauty—real beauty—is more than skindeep. No cosmetic in the world can give the whole face color, the bright eyes, the clear, transparent skin that is the natural result of pure blood, proper diet and hygienic habits of daily life.

It sounds easy and it is easy for a woman to have the beauty which health alone can give. A safe and efficient tonic if the blood is weak, thin or impure (Dr. Williams' Pink Pills for Pale People are especially recommended), the avoidance of foods which will cause eruptions, and regular bathing of the skin. That is all and it is the only way.

Write to the Dr. Williams Medicine Co., Box 176, Schenectady, N. Y., for a free booklet, "Plain Talks to Women." It is an outspoken but perfectly proper little book and should be read by every woman and growing girl. A free sample of the new laxative "Pinklets" will also be sent you. Should you be unable to obtain Dr. Williams' Pink Pills for Pale People in your locality they will be sent postpaid on receipt of price, 50 cents per box, six boxes for $2.50.

MERCHANTS SHOT BY LONE BANDIT

The Assailant Caught in Cellar

NEW YORK, July 30.—If this great metropolis was a frontier town it could not be more at the mercy of gunmen than it is.

With the murder of Gambler Rosenthal under the glare of the great white way still in memory, another gunman defied authority and the right of the citizens of this city to live, and so severely wounded two law abiding storekeepers yesterday that one is very sure to die and the other doomed to a long period in the hospital.

Some motive was attached to the Rosenthal killing, but yesterday's work was the outcome of some deviltry and cruel ambition to kill.

In a frontier town the vigilance committee would, under these conditions, get busy, and unless this murderous lawlessness is stopped and lives protected the big men of the city will take action to secure a police force that will drive the thugs from Manhattan.

Raymond Forby, alias "Clark," is under arrest for yesterday's attempts at murders. He is a notorious scoundrel with a long criminal record, such a record as would warrant the police force of any city compelling him to move along and keep moving until he was well rid of.

Even when chased down by the officers he was anxious to complete his brutal day by adding one or more of the bluecoats to his list of murders, but with drawn revolvers they got the drop on him and soon beat him into submission. He was quickly taken before both the injured storekeepers and identified by both of them—one so severely that he is likely to die.

Has Murder Record

According to the police Forby is one of three men who shot and killed Walter Meseritz, a Flatbush haberdasher, in a holdup last February. The prisoner, who described himself as Charles Wilson, 25 years old, a Brooklyn salesman, denies his guilt.

Morris Schwartzkopf, an East Side jeweler, was shot in the neck by a man who had called to have a watch repaired, when an argument arose over the charge for the work. The man walked calmly from the store and disappeared. Shortly before he died, Schwartzkopf identified Wilson, or Forby, as his assailant.

The second victim was Maxwell Katz, chief clerk in a large cigar store in Cooper square. A stranger, who had entered the place suddenly drew a revolver and began shooting. Katz closed with the man and was shot three times, receiving serious injuries. A crowd chased the assailant into the cellar of an apartment house. There two policemen, who entered with drawn revolvers, found Wilson, or Forby, ready to shoot from a hiding place behind a bundle of rags. Before he could make his aim the officers were onto him. One or two stiff blows with the butts of their revolvers quieted his resistance.

Katz declared without hesitation that the prisoner was the man who shot him.

LAKEVIEW THEATRE

Owing to the heavy rain in this city and surrounding towns the management decided to cancel the opening of "Cowboy and the Dude," until tonight, when Prince Ellwood and his capable company will be seen for the second week in stock. Business at this popular summer play house has been phenomenal and if the crowds continue to come this week will break all records. The management wishes to announce that the matinee will commence at 3 o'clock and evening performances at 8.30 sharp.

SO. COMMON POND TO BE IMPROVED

Ald. Cummings Takes Up Matter

Commissioner Lawrence Cummings has taken up the matter of improving the condition of the South common pond with the park commission, and the following is part of a letter received by the commissioner from the park commission:

"The bottom of the pond is made of cobblestones, with spaces between them. The pond itself is a receptacle for all sorts of filth that flows into it and is thrown into it and thereby in a short time it becomes a source of offensive and pestilential odors.

"It is believed that if a cement bottom were laid in the pond, the water lowered and changes made in construction to permit a greater and more constant flow of water than at present, the causes for the existing nuisance would be removed, or materially lessened.

"Each year for several years past the commission has made the request to the committee on appropriations for a sum of money sufficient to make the changes referred to in the pond and to make it into a wading pool for the children, but no action has been taken upon the recommendations of the commission.

"At your request and within a few days the superintendent has obtained estimates of the expense of making the changes that are here recommended, but it is possible that the engineer of the city could obtain lower figures, if the matter were referred to him."

Mrs. Patrick Cassidy has been granted a permit for the erection of a dwelling, two and one-half stories, at 54 B street, corner of Spaulding street. The estimated cost is $4000.

The Lowell Military band, weather permitting, will give a concert on the South common next Thursday night at 8 o'clock.

MERRIMACK SQUARE THEATRE

There was a large attendance at both performances at the Merrimack Square theatre yesterday and each number on the bill was well enjoyed and warmly applauded. The headliner is a one-act playlet entitled "The Revenge," which is rendered in a delightful manner by Henry Grady & Co. The plot is a simple one and in a very modern setting. A French artist falls in love with his friend's wife and wins her away from her husband. The husband, all unsuspecting, leaves for a trip to England, but something in his wife's farewell at the station causes him to turn back after leaving her. He goes to the studio where his false friend has prepared a dainty little supper for two, a little supper at which his wife will celebrate his departure with her artist lover. He wrings the whole affair from his erstwhile friend and then concealing himself behind a screen waits for his wife's arrival. And then the incident from which the play takes it's name is fulfilled. It is a bloodless revenge and is as terrible as it is just. The piece is very interesting throughout and the parts are very well sustained by the members of the company including Charles Stevens, a favorite in this city.

Smity Smith is a clever dancer and also entertains highly with his songs and humorous sayings. Mae and Lillian Burns in their clever little sketch entitled "Bo Jingles" won great praise yesterday for their piece is magnificent and their playing is very good. Miss Alice Bagley is as clever as ever with her illustrated songs.

The photo-plays are especially good, one of them, "The Rapid City," a picture play of Atlantic City gone mad, gave the audience a continuous laugh. Another, "The Swastika," a romantic play of Western life, also held their attention. The whole bill was highly successful and bids fair to make an even greater success than last week's bill.

LAKEVIEW DANCE HALL

The piccolo and drum effects being furnished at Lakeview dance hall this week by Z. I. Bissonette and Tom Pool are meeting with the approval of all who visit the popular hall. Mr. Bissonette gives a number of solos on the piccolo, while Mr. Pool also appears at the xylophone and his selections on the latter are sure to please. Both are playing with Kittredge's orchestra, which provides music at the hall and all are assured a classy musical program, which is essential to enjoy dancing properly. Sessions are held every afternoon and evening with novelty numbers every night.

If you want help at home or in your business, try The Sun "Want" column.

Welcome Laundry Soap Will Keep Your Hands Soft and White

For "Welcome" is the *safe* laundry soap. It not only *protects* the *hands*, but the finest *fabrics* also. Instead of *destroying* the clothes, it *saves* them. Yet the washing is done *fast* and *easily*.

It makes white things whiter and colored things brighter. There is more Borax in "Welcome" than in *all* other soaps made in New England put together. We use just enough to soften the water perfectly and to protect the cloth and the hands. And women appreciate this. That is why there is twice as much Welcome Soap *sold* as any other.

Why don't you, too, have *soft*, white hands?
Why not *save* your clothes?
Why not get the washing out *early*?
Answer these questions by getting a big 5c cake today.

TRADE MARK

Welcome Soap

"For Generations the Choice of New England Women"

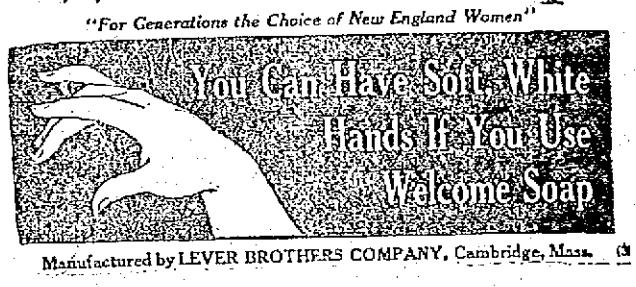

Manufactured by LEVER BROTHERS COMPANY, Cambridge, Mass.

Health and Beauty Answers

BY MRS. MAE MARTYN

Maude W.: The mussy, "stringy" condition of your hair is due to the use of soap and liquid shampoos containing "free" alkali. You can quickly correct this condition by shampooing with canthrox, a teaspoonful of which dissolved in a cup hot water is ample for a thorough cleansing. The canthrox mixture thoroughly dissolves dust and dandruff and neutralizes excess oil. Rinsing leaves hair and scalp wonderfully clean and sweet, and the hair dries quickly, with an even, rich color. Nothing equals canthrox for restoring the brilliance and silky fluffiness to the hair.

Gertrude B.: I know of nothing better to protect the complexion during summer than a plain spurmax lotion. This is made by stirring 2 teaspoonfuls glycerine into ½ pint witch hazel (or hot water), then adding 1 ounces spurmax. This is invisible when on and imparts a delightful glat to the skin. You will find the spurmax lotion fine for banishing tan, freckles, oiliness of the skin and other complexion disfigurements. The spurmax lotion will not spot from perspiration, and its use overcomes the need of powder or rouge.

Mayme L.: The dust-laden air of summer is hurtful to the eyes, and to banish the smart and to restore the youthful sparkle you should put 2 or 3 drops of a crystos tonic in each eye daily. This harmless crystos eye tonic is made by dissolving an ounce crystos in a pint cold, clear water. This is fine for granulated lids and to take out soreness and inflammation. Its use is a great benefit to the eyes, and often overcomes the necessity for wearing glasses.

A. B. C.: No, vaseline will not stop the hair from falling out. Shampoo with canthrox (see answer to Maude W.) and use this quinzoin tonic: To ½ pint alcohol add 1 ounce quinzoin, then ½ pint water. Rub a little well into the scalp frequently and the hair will stop falling out. Nothing equals the quinzoin tonic to stop irritation and correct scalp and hair troubles. The regular use of this quinzoin hair-tonic will induce an abundance of silky, fluffy hair.

Clara S.: An oily skin is the result of powder-clogged pores. Discard powder, rouge and greasy creams and use this plain almozoin cream-jelly, and your skin will grow clear, smooth and velvety: Stir 2 teaspoonfuls glycerine into ½ pint cold water, then add 1 ounce almozoin. After this is dissolved apply generously and rub in well. Pimples and blackheads yield to this simple treatment and fine lines and hollows vanish as if by magic. You will find a spurmax lotion excellent to use in connection. For recipe, see answer to Gertrude B.

Marion: You will find great relief after taking parnotis, because it dissolves the fatty tissues gently and leaves no ill after effects. To prepare, dissolve 4 ounces parnotis in 1½ pints hot water, then take a tablespoonful before each meal. This is a safe, certain method for taking off fat, and when the desired weight is reached, the flesh is left firm and the skin is free from wrinkles. No vigorous exercise nor disagreeable dieting is required when this treatment is employed.

Melba M.: Liver spots and pimples indicate impure blood and you should take a kardehe tonic to expel this poisonous matter. You can prepare this tonic at home by adding 1 ounce kardene to ½ pint alcohol, then ½ cupful sugar and hot water to make a quart. Take a tablespoonful before each meal and your blood will soon be pure and rich. This kardene tonic is unsurpassed as a body-builder and strength-giver, and taking it frequently saves doctor's bills.

B. C.: Try pyroxin for thin eyebrows. Rubbing it on with finger end makes them come in thick and beautiful. Your stubby eyelashes will grow long and silky if you apply pyroxin at lash roots with forefinger and thumb. Don't get any pyroxin where no hair is wanted.

Mrs. H.: Make a paste with a little powdered delatone and water to cover the hairs not wanted. Let remain 2 or 3 minutes, then rub off, wash the skin, and the hairs have vanished. The delatone treatment is harmless and seldom requires repeating, except in aggravated cases.

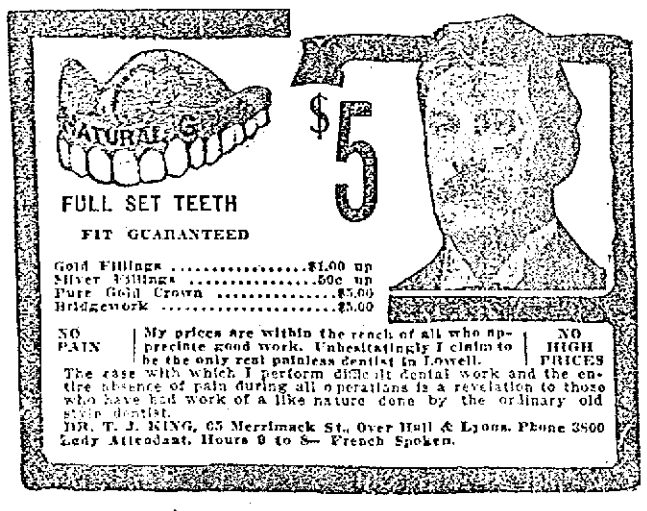

The ease with which I perform difficult dental work and the entire absence of pain during all operations is a revelation to those who have had work of a like nature done by the ordinary old style dentist.

DR. T. J. KING, 65 Merrimack St., Over Hall & Lyons. Phone 3800
Lady Attendant. Hours 9 to 8— French Spoken.

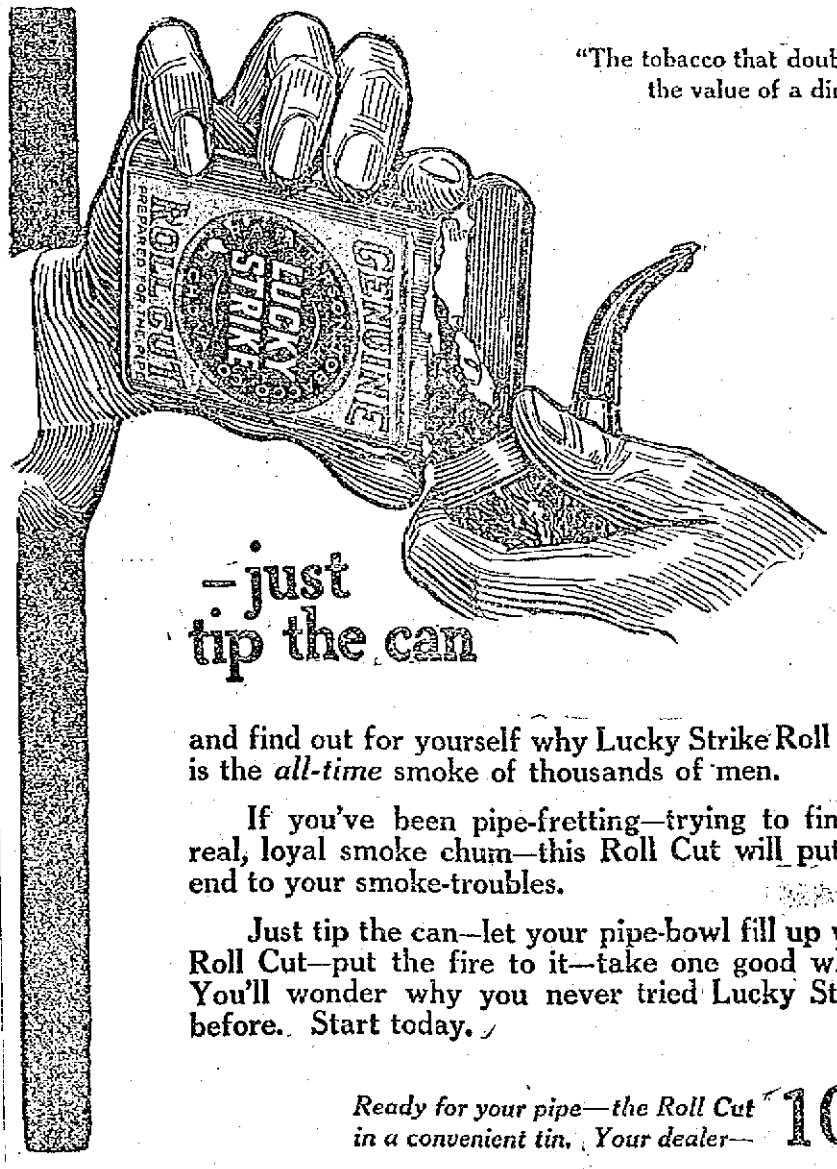

"The tobacco that doubled the value of a dime"

—just tip the can

and find out for yourself why Lucky Strike Roll Cut is the *all-time* smoke of thousands of men.

If you've been pipe-fretting—trying to find a real, loyal smoke chum—this Roll Cut will put an end to your smoke-troubles.

Just tip the can—let your pipe-bowl fill up with Roll Cut—put the fire to it—take one good whiff. You'll wonder why you never tried Lucky Strike before. Start today.

Ready for your pipe—the Roll Cut in a convenient tin. Your dealer— 10c

At Home With Taft, Wilson and Roosevelt

The Three Candidates for President of United States

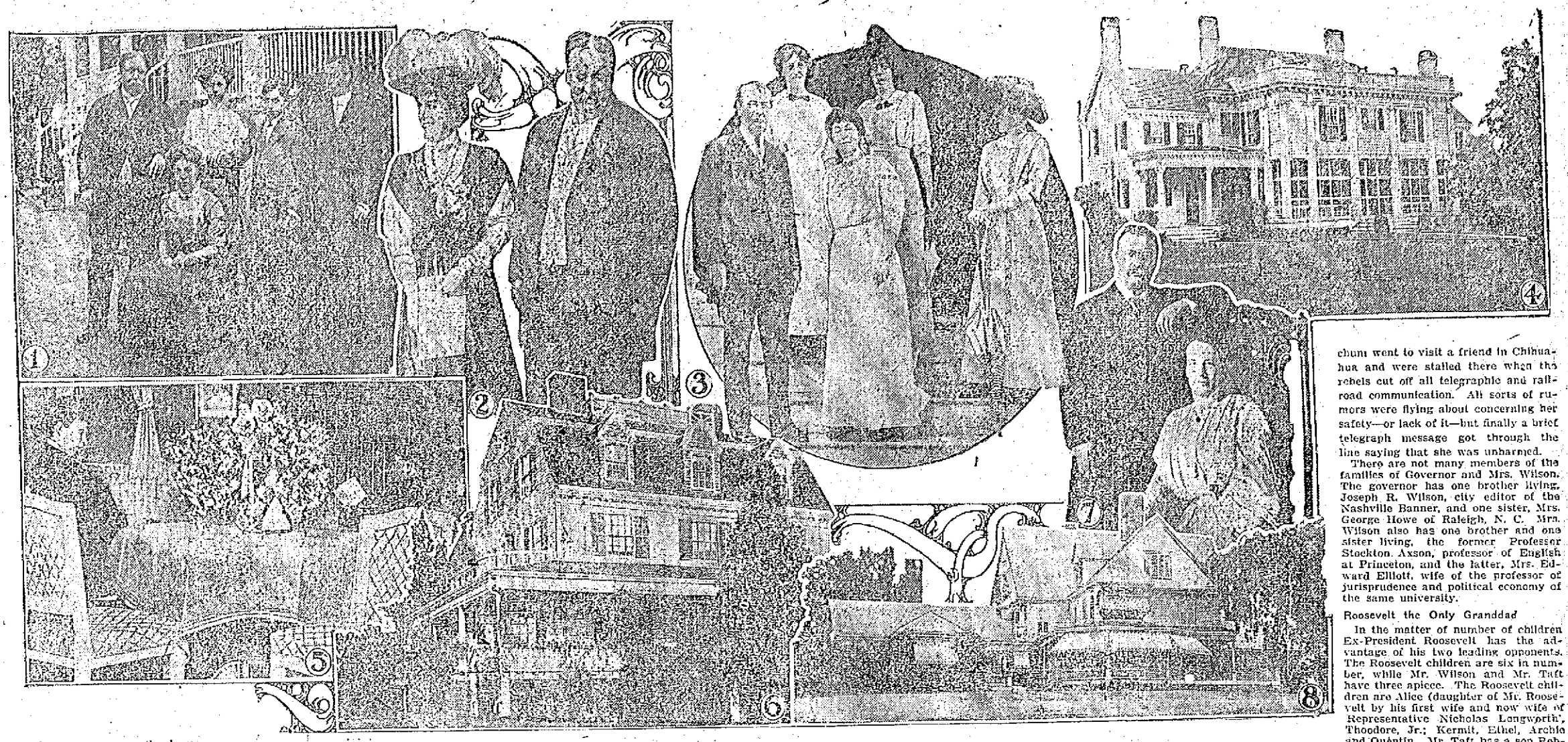

1.—President Taft and family (photo copyright by Underwood & Underwood). 2.—Mr. and Mrs. Taft. 3.—Woodrow Wilson and family (photo copyright, 1912, by American Press Association.) 4.—Wilson summer home at Sea Girt, N. J. (photo copyright, 1912, by American Press Association). 5.—Mr. and Mrs. Taft at home. 6.—Taft summer home at Beverly, Mass. 7.—Mr. and Mrs. Roosevelt (photo copyright by Waldon Fawcett). 8.—Sagamore Hill, Roosevelt home at Oyster Bay, N. Y.

In at least one respect the households of two of the three leading presidential candidates, those of Woodrow Wilson, and William H. Taft, are similar that is, in their fondness for music. Even before Mrs. Taft began to preside over the White House and incidentally over the magnificent gilded piano which is exhibited to visitors her love of music was known in Washington, Cincinnati and elsewhere. She was one of the leaders in musical circles in Cincinnati.

Now the democrats have named for the presidency a man whose eldest daughter is also a musician of skill. Of course the Roosevelt household being cultured and refined, knows good music, but no one member of it is famous for exceptionally proficiency in the art which has "charms to sooth the savage breast."

The home lives of Mr. Taft and Mr. Roosevelt have been described many times before this campaign. So, with no intention of wounding any reader's susceptibilities, we'll treat first and mainly of that of Woodrow Wilson, democratic nominee, which has been less "written up."

If Mr. Wilson should be duly elected president of the United States and inaugurated into office on March 4, 1913, social life at the White House would be in capable hands. The mistress of the White House would be a woman who is talented, sympathetic and always charming, and with her would be three daughters, each of whom has a definite vocation in life and peculiar fitness for doing at least one thing remarkably well. The eldest, Miss Margaret Woodrow Wilson, is twenty-six years old, while Miss Jessie Woodrow Wilson is only a year younger, making her three years older than Miss Eleanor Randolph Wilson, who was born twenty-two years ago at Middletown, Conn., when her father was a professor at Wesleyan university.

Mrs. Wilson an Artist

Mrs. Woodrow Wilson was born in Georgia and passed the first part of her life there. She early showed a great talent for painting, and many critics have gone so far as to say that she would probably have had a great future as an artist if she had not given up most of her work in this line after her marriage to Professor Wilson when he was a struggling collegiate instructor at Bryn Mawr.

While still engaged to Mr. Wilson she was a member of the Art Students' league in New York, but from her wedding day until a few years ago Mrs. Wilson did little work with the brush. After her daughters had grown up and gone off to school, however, she decided to do a little more artistic work, making landscapes her specialty. Several of her recent sketches hang on the walls of the family's summer home at Sea Girt, N. J. Friends have often advised her to exhibit some of these, but she has continually declined to do so. Mrs. Wilson has also made quite a name for herself as a landscape gardener.

The principles of education which Woodrow Wilson advocated while president of Princeton university were put into practice in his own family. None of the girls went to school until after ten years old. The natural inclinations of each were allowed to develop to the full extent, and the parents made almost unfelt their guiding hands. A German governess gave them instruction in French and German, and today all three young women are very proficient in both languages. They fitted for college at a private school in Princeton, which was presided over by a sister of Dean Fine of the university.

Miss Margaret the Musician

Miss Margaret entered the Woman's college at Baltimore in the class of 1907. At the completion of her sophomore year she discovered that she had a soprano voice of great possibilities, and, acting under advisement, she left college for musical training. She studied music in Baltimore and then returned to Princeton and later went to New York.

Miss Margaret Wilson is an expert athlete. She plays golf, tennis and basket ball very well indeed, is an expert horsewoman, swims in the roughest water in the most fearless fashion and dances with much grace.

The most serious of the trio is Miss Jessie Woodrow Wilson, much of whose time is given to educational, philanthropic and religious work. She is a member of the national board of the Young Women's Christian association and is prominently identified with the educational branch. She was an honor member in the class of 1908 of the Woman's college at Baltimore, gaining the golden key of Phi Beta Kappa. The first two years of her post graduate life she passed in philanthropic work at Kensington, Philadelphia. While here she decided to go into foreign missionary work but was informed by the head of the Presbyterian board of foreign missions that she was not robust enough for the exacting duties of that station. She is very busy the year round, going to New York once a month and even this summer at Sea Girt has to dispose daily of a voluminous correspondence.

Miss Eleanor Like Her Mother

Miss Eleanor Wilson, known as Nell in the family circle and among her intimate friends, inherited her mother's artistic ability and has already made quite a reputation for herself by her productions. She is not a college graduate, having gained her education in a private school at Princeton and in St. Mary's school at Raleigh, N. C. Much of her artistic training was received at the Academy of Fine Arts in Philadelphia.

Miss Eleanor got her name in the papers last winter through being in the midst of exciting scenes in Mexico when the revolution was just getting under headway. She and a school chum went to visit a friend in Chihuahua and were stalled there when the rebels cut off all telegraphic and railroad communication. All sorts of rumors were flying about concerning her safety—or lack of it—but finally a brief telegraph message got through the line saying that she was unharmed.

There are not many members of the families of Governor and Mrs. Wilson. The governor has one brother living, Joseph R. Wilson, city editor of the Nashville Banner, and one sister, Mrs. George Howe of Raleigh, N. C. Mrs. Wilson also has one brother and one sister living, the former Professor Stockton Axson, professor of English at Princeton, and the latter, Mrs. Edward Elliott, wife of the professor of jurisprudence and political economy of the same university.

Roosevelt the Only Granddad

In the matter of number of children Ex-President Roosevelt has the advantage of his two leading opponents. The Roosevelt children are six in number, while Mr. Wilson and Mr. Taft have three apiece. The Roosevelt children are Alice (daughter of Mr. Roosevelt by his first wife and now wife of Representative Nicholas Longworth), Theodore, Jr.; Kermit, Ethel, Archie and Quentin. Mr. Taft has a son Robert, a daughter Helen and a younger son Charles.

The ex-president is the only one of the trio who has attained the right to practice "the art of being a grandfather." Last year the wife of his eldest son, Theodore junior, gave birth to a daughter. "Delighted!" said Mr. Roosevelt.

The Roosevelts' only home is on Sagamore hill, near Oyster Bay, on the north shore of Long Island. It has become one of the world's places of pilgrimage in recent years. There Mrs. Roosevelt, assisted by Miss Ethel, dispenses quiet hospitality to the great of the earth and to the less great friends of herself and her husband. The place has been beautified by the landscape gardener's art, but retains enough "naturalness" to satisfy the love of nature of the ex-president and his family.

Taft Family Is "Homeless."

In one sense of the word, President Taft may be said to be "homeless." The White House belongs to the nation, the summer home at Beverly, Mass., is only rented, and in recent years President Taft has paid only short visits to Cincinnati, his home city. While President Taft was secretary of war the family occupied a rented house in Washington.

BECKER ARRESTED

Continued

said that Rosenthal must be killed. He dropped hints here and there, he did more, he sent for Big Jack Selig and held conferences with that notorious gang leader of the East Side. Through Selig ranging downward through the strata of thugs and hired assassins the arrangements were completed.

The four men who pistolled Rosenthal by this arrangement were Whitely, Lewis, Lefty Louie, Dago Frank and Gyp the Blood. Rose admits that he rounded them up that night and saw that they were prepared. It was for this purpose that the gray car of Libby and Shapiro was used. Rose is not sure, however, that they escaped in the gray car, but he points to Becker's promises of protection as a proof that the murderers did go clear of the police that night.

The general manager of the killing, Rose, called Becker up by phone a few minutes after Rosenthal was dead on the sidewalk in front of the Metropole. He told Becker that it was a horrible thing. He said it was more than he expected. He was frightened clear to his heart and he was afraid to stir without a word of confidence from his master. And Becker said over the telephone while he was making preparations for a hurried trip down to the tenderloin, "Oh, don't worry, I'll protect you. There won't be much fuss over this."

A few minutes later in the shadows of the Murray Hill baths in 42d street, just west of Sixth avenue, Lieut. Becker, calm and collected, and with perfect confidence in his reassurance to the nervous and trembling Rose, said, "Don't you be worried about this matter. I'll see to it that none of the boys get into jail."

For two days after that whispered conference Lieut. Becker kept in touch with Rose, calling him up twice a day at Harry Pollock's house and discussing with him "matters that had to be looked into."

And Becker knew where exactly to find Rose when the word went out from the office of Mayor Gaynor that Rose had to be found or that much trouble would meet up with certain policemen. So it was not at Far Rockaway, but at Pollock's house that Becker conveyed to Jack Rose the hint that it would be best for diplomatic reasons to appear at police headquarters.

The bald gambler, who included in his confession a frank statement that for a long time he had been collecting money from gambling houses, not only for Lieutenant Becker, but for officials higher up in the police department, swears he did not know that murder was to be done the night his hired thugs met at Bridgie Webber's and sat there waiting for the signal that Rosenthal, the squealer, the man who had shouted to the city that Becker had been his gambling partner and had betrayed him, was about to leave the Metropole.

Rose says he knew something was to be done to Rosenthal, but he would have flinched from the task if he had known that pistols were to be used against the informer.

Becker was forced to plead at once to a charge of murder in the first degree. Becker was arraigned before Judge Mulqueen, who had convened the Court of General Sessions at night for the purpose, and pleaded not guilty. He was remanded to the Tombs.

The arrest of Becker came as a sequel to the summoning together of the grand jury late yesterday. Becker was arrested at the Bathgate avenue police station in the Bronx, where he has been on duty, on a charge of extortion. At the time no inkling of the more serious charge to be placed against his was given.

Meanwhile the grand jury, which was then in session, had voted the murder indictment. The police lieutenant, who had been suspended by Commissioner Waldo after his first arrest, was hurried before Judge Mulqueen and through his attorney entered the plea of not guilty.

Events leading to Becker's arrest began to shape themselves late yesterday afternoon, following the preliminary hearing of several of the men under arrest before the coroner. Sam Paul, leader of an East Side organization at whose recent outing it is claimed Rosenthal killing was first discussed was discharged. The others were held for a continued hearing. With their attorneys, Vallon, Webber and Rose were taken to the district attorney's office, ready to testify before the grand jury. Messengers were at once despatched for members of the grand jury and the first night session of that body held within 15 years was soon in progress. Rose, Webber and Vallon, it is stated, were the principal witnesses heard. Patrolmen Brady and William File, who were near the scene of the murder, also testified.

MORE INDICTMENTS

OF POLICE OFFICIALS EXPECTED IN NEW YORK

NEW YORK, July 30.—The indictment and arrest of Police Lieutenant Becker for the murder of Herman Rosenthal soon after the confessions of Bald Jack Rose, Bridgie Webber and Harry Vallon revealed today to District Attorney Whitman the police "system" in all its hideousness. The public prosecutor following the trail for the three confessions, continued his search for evidence that would implicate those higher up than Becker, and more indictments of police officials are expected by the district attorney.

The arrest of Becker lays bare a scandal in the police department that threatens to shake it to its foundations for Whitman believes the story of police graft has only half been told.

Bald Jack Rose confessed that Becker came to him and, fairly desperate over Rosenthal's intention of telling all he knew of his relations with the police lieutenant, said: "Rosenthal has lived too long. He has got to be put out of the way."

Rose told the public prosecutor and the grand jury how the murder band was hired at the instigation of Becker and that after the killing Becker met Webber and himself and promised complete police protection.

He promised to see that nobody got into serious trouble.

Rose says he went out and saw "Big Jack" Zelig to make a deal for his gun men. Zelig was under indictment for carrying concealed weapons and the possibilities of a stay in Sing Sing prison did not appeal. Consequently, Rose says, when he promised to see that nothing happened when Zelig came to trial there was no trouble getting the gunmen.

It was at this point in the proceedings that Rose backed somewhat out of the murder activities. All the gunmen were informed to be ready to kill Rosenthal. A few days before the killing Rose says that he met Webber and Becker and that while the three were talking it over Becker said to Webber: "This job has got to be done and Rose says they won't do it for him. Now 'Bridgie,' you can get it done. They all know you. You have got the money and I have got the power. I'll protect everybody."

Then Becker, according to Rose's confession, shook his fist in their faces and exclaimed: "If you don't do this I'll put weapons on every one of you. I'll send you up for seven years. I'll show you what you'll get."

Rose and Webber say that they believed Becker would send them away and had the power to do it. Then the murder plot followed quickly. Monday night came and with it the word for the gunmen to get together. Rose told how he got the assassins together and how, after the killing he went over to the Hotel Metropole to see how the job had been done.

Rosenthal lay dead on the sidewalk with a table cloth spread over his body. Rose says he went to a telephone booth and called up Becker but he was so unnerved by the shock he could only gasp: "My God; this is horrible."

Becker, Rose says in his confession, replied over the wire in steady voice: "Oh, don't worry. I'll protect you. Wait a few minutes and I'll be right down. Where will you be?"

An appointment was made to meet at Forty-Second street, near the scene of the murder. There Rose says he met Webber and Becker and Webber corroborated the Rose statement. They talked over what was the best thing to do and parted after Becker had assured them everything would be all right. The chase of the slayers became hot and finally Rose says that Becker advised him over the telephone to surrender but that everything would come out all right. Of the real murderers Rose says in his confession:

"Those poor devils didn't know what they were doing. They were full of 'booze.' They had been told to kill and they went out and did what they were told."

Webber and Vallon, in confessions, supplied many missing links in the confession of Rose. Speaking of Becker and his alleged connection with gambling Rose said:

"Why, of course I was Becker's collector. Everybody knew it."

Webber himself says that his protection payments for his gambling house to Becker through Jack Rose was $125 a month.

LIEUT. BECKER

A MEMBER OF THE POLICE DEPT. FOR TWENTY YEARS

NEW YORK, July 30.—Lieutenant Charles Becker, whose arrest last night came as a dramatic climax to the past fortnight's investigations of the Rosenthal murder, has been a member of the New York police force for nearly 20 years, his appointment dating back to Nov. 1, 1893. He remained a patrolman for 10 years, being promoted to a post as roundsman in 1903.

A few months after he became a roundsman Becker came into public view as the hero of a sensational drowning rescue on the East Side waterfront. For this rescue he received a hero medal. Two years later, however, during the trial of Inspector Schmidberger, the man whom Becker had rescued from the water is said to have made an affidavit stating that the rescue was "faked" and that he received a certain sum for his part in it.

The first serious case in which Becker was concerned was the shooting dead of a young plumber's helper, John Fay, who was killed in a burglary chase. Becker and another policeman were suspended, following an investigation, but were later reinstated.

Later he was placed in charge of the so-called strong arm squad. Since that time he has been much in the public eye, making many spectacular raids. Last March a man was killed by a bullet fired during one of his raids. Becker was relieved from charge of the squad for a time, but was later reassigned to it. During the year he was in charge of the strong arm squad Becker made more than 75 raids.

DISTRICT ATTORNEY

SAYS HIS CASE AGAINST BECKER IS WITHOUT FLAW

NEW YORK, July 30.—Prosecutor Whitman believes that his case against Lieut. Becker is without flaw, that the confessions taken separately dovetailed and confirmed and that from the testimony of other witnesses the case against Becker cannot be broken down.

"Bald Jack" Rose, who says he was Becker's gambling house collector, felt the ground slipping from under him day by day. Without money or friends, he realized that he was being made to bear the weight of the crime alone.

His counsel advised him to confess. Rose became completely terrified. To his counsel, James M. Sullivan, he said:

"If you see to it that my wife and children are protected, I'll come across and tell the truth about this killing."

Intimations were made to Rose that an indictment might be expected against him and then he confessed.

Counsel for Webber and Vallon, catching the drift of things, also advised their clients to tell all the truth.

Rose told Whitman that for a long time he had been Becker's gambling house collector. That Becker, as head of the gambling house squad, smelled out profitable places and that each month collections were made. Becker did not get all the money, Rose says, but some of it was distributed to others.

Rosenthal was a thorn in the side of Becker. Becker had pressed Rosenthal to the wall, according to Rose, and Rosenthal threatened to make things public. Six weeks before the killing, Rose says, Becker sent for him and said that Rosenthal must be made away with.

WALDO SILENT

SAYS HE HAS NO STATEMENT TO MAKE

NEW YORK, July 30.—George S. Dougherty, second deputy police commissioner, was the first official to reach headquarters today. He appeared cool and collected.

"I have never had any supervision over Lieut. Becker," he said. "I never came in contact with him or with his work at all. It was outside my jurisdiction."

Deputy Dougherty spoke of his activity in the case immediately following the murder of Rosenthal, declaring that he secured the first incriminating statement from every one of the prisoners and it was on his evidence that they were all held. "In short," he said, "I cooperated with the district attorney day in and day out. The district attorney could promise and grant immunity, where I could not."

Commissioner Waldo, upon reaching headquarters, said he had no statement to make.

DENIES GUILT

LIEUT. BECKER SAYS HE IS INNOCENT OF CHARGE

NEW YORK, July 30—While Charles Becker, for nearly twenty years a member of the New York police department and laterly commanding the so-called strong arm squad, paced his cell in the Tombs today, protesting his innocence of murder, New York officials from mayor down went forward with the investigation into the death of Herman Rosenthal, whose murder Becker is alleged to have instigated to frustrate Rosenthal's threat of revealing to the district attorney an alliance between the lieutenant and gamblers.

In different cells, fearful of the lieutenant's vengeance and begging for protection are Jacob "Jack" Rose, Louis "Bridgie" Webber and Harry "Vallon" erstwhile gamblers and workers of the underworld, who confessed last night that they set the stage at Becker's bidding and hired the assassins who did their work in front of the Hotel Metropole.

Police Commissioner Waldo was an early caller at city hall and was ushered immediately to the mayor's office for a conference. Soon afterward the mayor announced that he would call a special meeting of the board of aldermen to begin an investigation of the police department.

Commissioner Waldo has no statement to make.

Except bluntly to assert his innocence, Becker has made no comment on his arrest. If the authorities hope to wring any confession from Becker and this to implicate any men higher up they have not so indicated in any way. District Attorney Whitman said today that as yet he had no evidence involving any man or men above Becker. "If I had any such evidence" he said, "I should ask for their indictment."

The three informers—Rose, Webber and Vallon—added nothing to their confessions today. Meanwhile the search will go on for the actual murderers, the three gunmen who are alleged to have killed Rosenthal.

JACK SULLIVAN

IS WILLING TO TELL ALL HE KNOWS

NEW YORK, July 30.—Hereford Marshall, counsel for Jack Sullivan, the go-between between Lieut. Becker and Rose, announced this morning that Sullivan was ready to tell all he knew on the stand and that his story would prove more astounding than any stories yet told. Sullivan, he said, would not talk to either the police or the district attorney.

BALLOONIST FATALLY INJURED

BEAUDETTE, Minn., July 30.—Arthur Otelle, professional balloonist, was fatally injured here yesterday when he fell a distance of 500 feet from his balloon. The bag was old and burst.

BASEBALL AND FIELD SPORTS

THE SUN SPORTING PAGE

BOXING, GOLF AND ATHLETICS

LOWELL WON FROM NEW BEDFORD IN TEN INNING GAME

Score 2 to 1—Maybohm and Hogg in Great Form—Wolfgang Plays Fine Game

In a ten innings pitchers' battle between Maybohm for Lowell and Hogg for New Bedford, at Spalding park yesterday afternoon, Lowell won out by the score of two to one. The game was a beauty to watch and was anyone's contest until the final session. Both pitchers were in fine form and several times with men on the bags and when a hit would completely change the complexion of the score, the heavers would tighten up and retire the side.

Several mistakes were made, but when the condition of the grounds is taken into consideration, all are excusable. Aside from the fine pitching of both men, the work of Melvin Wolfgang was the bright feature of the game. He covered lots of ground in the outfield and his stick work won the game. In the opening inning Wolf banged out a two bagger, but did not score. In the fifth though, his single scored Lavigne with the first run for Lowell, and in the tenth, after Lavigne had doubled and taken second on Maybohm, Wolfgang's hard clout to Connaughton, scored Lavigne from third. Conny threw to get the Lowell catcher at the plate, but the speedy Arthur reached there first. The game:

First Inning

The visitors went out in quick order in the first inning. Sweatt filed to Boultes, Connaughton filed to Wolfgang and Morris hit to Boultes and failed to reach the first sack.

In Lowell's half Wolfgang slammed the sphere to left field for a two bagger. Magee filed to Sweatt and De Groff filed to Morris. Halstein walked and Miller hit to Spires and was out at first.

Score: Lowell 0, New Bedford 0.

Second Inning

Ness drew a base on balls and went to 2nd on Maranville's sacrifice. Maybohm then caught Ness off second and threw him out. O'Connell singled to left and Spires followed with a single to centre. Delaney fanned the breezes.

Boultes flied to Morris in deep left and Dee died, Spires to first. Lavigne cracked the ball for a single but Maybohm closed the inning by flying to Sweatt.

Score—Lowell 0, New Bedford 0.

Third Inning

Hogg flied to Miller and Sweatt went out, Dee to Ness. Connaughton singled over second but he failed to get by first base for Morris hit to Boultes and was out at first.

Wolfgang foul flied to Spires. Magee hit to Maranville and was out at first and De Groff foul flied to Ness.

Score: Lowell 0, New Bedford 0.

Fourth Inning

New Bedford scored a run in the fourth inning. Ness drew a free pass. Maranville hit to Dee, who tagged second, getting Ness, but in throwing to first for a double play threw badly and Maranville went to third. O'Connell hit to Maybohm, who threw to the plate to get Maranville, but Lavigne dropped the ball and Maranville scored. Spires flied to Wolfgang. O'Connell tried to steal and was thrown out by Lavigne.

Halstein flied to O'Connell. Miller hit to Hogg and died at first. Boultes hit to Spires and reached first on Spires' bad throw. Later he tried to steal second and was thrown out.

Score: Lowell 0, New Bedford 1.

Fifth Inning

Delaney hit to Dee and failed to reach first. Hogg went out on a fly to Wolfgang. Sweatt singled to left but in trying to make second was thrown out, Lavigne to Dee.

Lee singled to left and went to second on Lavigne's sacrifice. Maybohm hit to O'Connell and when the latter dropped the ball Lee traveled to third. Wolfgang singled to right field, scoring Lee. Magee foul flied to Ness and De Groff fanned the breezes.

Score: Lowell 1, New Bedford 1.

Sixth Inning

Connaughton singled over second and Morris flied to Dee. Ness hit to Dee and the latter threw to Miller, getting Connaughton, and the ball was sent to first for a double play.

Halstein went out, Hogg to first. Miller sent the ball to Maranville and failed to reach the initial bag. Boultes flied to Sweatt.

Score: Lowell 1, New Bedford 1.

Seventh Inning

Maranville knocked the ball to Dee and was retired at first and O'Connell hit to Maybohm and was second out at first. Spires singled to right but Delaney flied to Maybohm.

Dee flied to Spires and Lavigne and Maybohm struck out.

Score: Lowell 1, New Bedford 1.

Eighth Inning

Hogg flied to Boultes and Sweatt struck out. Connaughton drew a base on balls, but Morris flied to Boultes.

Wolfgang flied to Spires. Magee went out on a fly to Morris, the latter making a beautiful running catch. De Groff hit to Hogg and was out at first.

Score—Lowell 1, New Bedford 1.

Ninth Inning

Ness flied to Wolfgang in deep centre field. Maranville sent a fly which De Groff gathered in. O'Connell went out, Dee to first.

Halstein flied to Sweatt and Miller flied to Maranville. Boultes hit a slow one to Hogg and when the latter threw had to first the runner was safe. Dee went out on a fine drive to Maranville.

Score—Lowell 1, New Bedford 1.

Tenth Inning

Spires flied to Wolfgang. Delaney foul flied to Lavigne. Hogg flied to to Boultes. There were but four balls pitched during the first half of the inning.

Lavigne got a two bagger to left field. Maybohm bunted to Spires and Lavigne went to third, Maybohm going out at first. Wolfgang hit to Connaughton who threw home and Lavigne slid in.

LOWELL

	ab	r	bh	po	a	e
Wolfgang, cf	5	0	3	5	0	0
Magee, lf	4	0	0	0	0	0
DeGroff, rf	4	0	0	1	0	0
Halstein, 1b	2	0	0	9	0	0
Miller, 2b	4	0	0	4	1	0
Boultes, 3b	4	0	1	4	2	0
Dee, ss	4	1	1	3	5	1
Lavigne, c	3	1	2	3	3	1
Maybohm, p	3	0	0	1	2	0
Totals	34	2	7	30	13	2

NEW BEDFORD

	ab	r	bh	po	a	e
Sweatt, cf	4	0	1	4	0	0
Connaughton, 2b	3	0	2	2	0	0
Morris, lf	4	0	0	3	0	0
Ness, 1b	2	0	0	10	0	0
Maranville, ss	3	1	0	2	2	0
O'Connell, rf	4	0	1	1	0	1
Spires, 3b	4	0	2	3	3	1
Delaney, c	4	0	0	3	1	0
Hogg, p	4	0	0	0	4	1
Totals	32	1	6	*28	10	3

*—Winning run scored with one out.

Lowell	0	0	0	0	1	0	0	0	0	1	—2
New Bedford	0	0	0	1	0	0	0	0	0	0	—1

Two base hits: Lavigne, Wolfgang. Sacrifice hits: Maranville, Lavigne, Maybohm. Double play: Dee, Miller and Halstein. Bases on balls: By Maybohm 3; by Hogg 1. Struck out: By Maybohm 2; by Hogg 3. First base on errors: By Lowell 1. Left on bases: Lowell 6; New Bedford 5. Umpires, Monahan and Pruitt. Time: 1.45. Attendance: 400.

DIAMOND NOTES

Yesterday's game was one of the best seen here this season, and, better still, we won.

Despite the fact that the grounds were very heavy, owing to the rain, the playing was exceptionally fast.

New Bedford here again today.

Tomorrow Lowell goes to Lynn, and on Thursday afternoon Lynn and Lowell will engage in a double header at Spalding park.

Wolfgang played a wonderful game, both in the field and at the bat. Several of the five putouts that he had in the centre garden were difficult ones, while his batting was very timely.

Lavigne did a little stick work yesterday that helped some. His two bagger in the tenth was one good one, and placed Lowell in a position to take the bacon from Hogg.

Maybohm pitched a fine game and that exhibition alone is worthy of his retention on the team. Some of the circuit writers had it all doped out that he was to be canned, and one wrote that he was turned loose, but if he can pitch like he did yesterday he is good enough for the champions.

Fruitt and Monahan umpired like big leaguers. While several kicks were registered, their work was much better than some we have seen here this season.

Several of the Lawrence players, including Manager Pieper, were present at the game, observing the contest from the grand stand.

Jake played a fine game on the hot corner, and stabbed one of the hottest of the game, right behind third, and by a sharp throw nailed his man at first.

Maranville played his usual snappy game at short for the visitors, while Dee, in the same position for Lowell, was very active and pulled a few classy steps and throws.

Although thirteen is supposed to be a lucky number, the management of the Lowell team takes exception to the claim. On last Saturday Lowell went to Haverhill and Manager Gray took thirteen players down the stream. Lowell won the first game, 5 to 1 and captured the second by the score, 8 to 3, making Lowell's total for the day 13 runs. In each game the Grays secured 13 hits and by observing the Haverhill score from top to bottom, the one in the first game and the three in the second read 13. After the great work of the team and the fact that so many 13s figured in the double victory, the Lowell men are strong for the reported Jonah number.

NATIONAL LEAGUE STANDING

	Won	Lost	P. C.
New York	[illegible]	21	.73.0
Chicago	56	33	62.9
Pittsburgh	50	37	57.5
Philadelphia	43	41	51.9
Cincinnati	43	48	47.3
St. Louis	40	53	43.0
Brooklyn	37	57	39.5
Boston	24	65	27.0

NATIONAL LEAGUE RESULTS

At Boston: Boston-St. Louis game postponed, wet grounds.

At New York: Chicago 4, New York 1.

At Philadelphia: Philadelphia 4, Pittsburg 1.

At Brooklyn: Brooklyn 2, Cincinnati 1.

GAMES TODAY

National League

St. Louis at Boston.
Chicago at New York.
Pittsburgh at Philadelphia.
Cincinnati at Brooklyn.

Speedy South Africans Who Took First and Second Places in Marathon Race

STOCKHOLM, Sweden, July 30.—Here are Kennedy Kane McArthur and G. W. Gitshaw, the speedy South Africans who took first and second places in the Olympic Marathon. The picture was made just after the winner had been decorated with the official garland and as the two racers were being carried around the ring on the shoulders of their enthusiastic friends. Though McArthur came from South Africa, he was born in Belfast, Ireland. He served in the Boer war and remained in the Transvaal as a policeman. He is about thirty years old.

N. E. LEAGUE STANDING

	Won	Lost	P. C.
Lawrence	48	32	60.0
Lowell	47	36	56.6
Lynn	45	38	54.2
Worcester	46	39	54.1
Brockton	44	38	53.7
Haverhill	35	48	41.2
New Bedford	36	50	41.9
Fall River	30	53	36.1

N. E. LEAGUE RESULTS

At Lowell: Lowell 2, New Bedford 1. (10 innings.)

At Brockton: Brockton-Lawrence game postponed; rain.

At Haverhill: Fall River 5, Haverhill 4.

At Worcester: Lynn 10, Worcester 6.

GAMES TODAY

New England League

New Bedford at Lowell.
Fall River at Haverhill.
Lynn at Worcester.
Lawrence at Brockton.

AMERICAN LEAGUE STANDING

	Won	Lost	P. C.
Boston	66	29	69.5
Washington	60	36	62.5
Philadelphia	55	40	57.9
Chicago	47	45	51.1
Detroit	46	50	47.9
Cleveland	45	52	46.4
New York	39	60	33.9
St. Louis	28	65	30.1

AMERICAN LEAGUE RESULTS

At Chicago: Boston 7, Chicago 5.

At St. Louis: St. Louis 2, New York 1.

At Detroit: Philadelphia 7, Detroit 8. (11 innings.)

At Cleveland: Washington-Cleveland game postponed on account of the Grand Circuit meeting.

GAMES TODAY

American League

Boston at Chicago.
Philadelphia at Detroit.
New York at St. Louis.
Washington at Cleveland.

AMATEUR BASEBALL

The Tiger A. C. of North Billerica will cross bats with the Ponies of Centralville next Saturday on the Alpha park grounds.

The Bellevue A. C. would like a game with the Crimsons for Saturday.

The Talbot Clothing company clerks would like to arrange a game with the Macartney clerks for Aug. 1. Game to be played at Milligan's grove. T. Delmore, manager.

The C. M. A. C. first team will cross bats with the strong Y. M. C. I. team next Saturday afternoon at 3 o'clock on the Textile campus. A red hot game is expected as both teams are on the trail of the Manhattans who claim the championship of the city.

The North Ends have organized and are hot on the trail of the South Ends for a game for a substantial purse. Games for the season are desired. The manager can be seen between 7 and 8 o'clock on the North common or answer can be made through this paper.

Before the largest and most enthusiastic crowd seen on the South common this season the Y. M. C. I., with a strong lineup, went down to defeat for the second time this season at the hands of the South Ends, claimants of the city championship, by a score of 8 to 4. Eddie Brennan and "Roundie" Roane played a great game, pulling off sensational catches. Brennan, Joe Fahey and McMahon led in batting. The latter made a timely home run in the first inning, with two men on the sacks. He had to retire, owing to an injury in the fifth inning. Devlin pitched a steady game, keeping the hits well scattered. Edwards caught well, getting all base purloiners, besides getting a timely two bagger. For the Y. M. C. I., Belleville and Scott excelled, the latter getting a home run.

Batteries: Y. M. C. I.—Desmond Riley p. South Ends—Edwards, Devlin p.

The Rockdales A. C. would like a game for Saturday, August 3, with any team in or out of the city at the age of 15 or 16. Would like to play the Dantes of the Highlands or the Brownies. Answer through this paper.

The Lowell Americans would like to play the Highland Ponies or Hudsons Saturday. Send all challenges through this paper before Thursday night.

The manager of the Riversides would like to arrange a game with Dixwells for Saturday, Aug. 3, or any strong team in the city. Address John Burns, manager of Riversides, Lakeview avenue, city.

The North Chelmsford Cadets would like to challenge any of the following teams for a game at North Chelmsford, giving a return in Lowell and playing half fares: The Five Stargers, White Sox, Red Sox, Athletics and St. Mary's of Collinsville, or any team under 14. Answer through this paper or to Paul Duffy, No. Chelmsford.

The Flats A. C. would like games with any 15 or 16 year old team in the city. The Independents of No. Billerica, Crimsons, Bellevues, Tiger A. C., Shedd Park, Bleacherites or the Wanderers would like a game with the Independents for Saturday, Aug. 3. Send all challenges to Wm. O'Brien 32 Hudson street, city, or through this paper.

LOWELL POLICE

BALL TEAM WILL PLAY AT MALDEN TOMORROW

The Lowell police baseball team will play the Metropolitan police team at Malden tomorrow. The Lowell men will travel in a special car and will be accompanied by a number of rooters.

CRUMBS OF BASEBALL

Culled by "Sul" From Circuit Dope Sheets

Yes, sir-ree, everybody's got to hustle to keep those champs from repeating this season.—Lynn Item.

The much vaunted Klondike Smith didn't get a hit in the Lynn-Brockton double header.

Terry McGovern has demonstrated real leadership. Perhaps the old boy isn't there with the goods!—Ex.

For weeks, in the early part of the season, Lave Cross had a pitching crew that was a joke, but he hasn't got it now.

Lave Cross and his men are doing some timely swatting these days and are playing no favorites when it comes to pitchers.

Jimmy Gray says he expects the champs will be on the top rung by the first of August. This is repeating the prediction he made five weeks ago.

When Fred Lake gives away anything in the line of players its a cinch that they will not be world beaters. He feeds the good ones in Providence.

It's a fine umpire system when two teams have to go through with a double header without the services of a regular staff arbiter, as Lynn and Brockton had to do the other day.

Better sharpen up your spikes, De Groff, Boultes & Co.—Lynn Item.

In Merrill, Walsh and Weaver, Fall River has a mighty good outfield.

Morris is playing grand ball just now. He was a lucky find for Connaughton.—New Bedford Times.

The Worcester Post goes so far as to declare that Haverhill has the strongest club in the league.

Aubrey got back at short for Worcester Wednesday for a part of the game, but didn't do much.

It is the belief in New Bedford that Catcher Kilbullen has added 35 per cent to the strength of Connaughton's team.

Jakes Boultes seems to be in the same class with Terry McGovern. The older he gets the better ball player he becomes.—Fall River News.

A little more varnish was rubbed off Roy Keating Wednesday, this time by a high school boy.

McGamwell was played at first by Lowell Wednesday—to keep him from getting rusty, presumably. It makes a man old before his time to glue him to the bench day after day.

The Lawrence Telegram is honest enough to admit that the other teams in the league are hitting up such a fast stride Pieper's players won't have things their own way from now to the end of the season.

Ed McGamwell hasn't put in an idle baseball season since 1905, when, as a member of the Brooklyn Nationals, he suffered from blood poisoning and narrowly escaped with his left arm. The following season found him back in the minors, and he has since stayed put. McGamwell is one fine player, and it's a shame to see him out of the game, but with Halstein in the limelight as a big league prospect, Manager Gray has no choice in the matter.—Exchange.

To beat Lowell every team in the league will have to do some tall hustling. It is a well balanced team, has some of the best hitters in the league on its roster, and every man knows the game. They also display plenty of pluck and energy and make things hum all the time. Lowell, pennant winner, 1912.—Fall River Evening News. Thank you, that dope is the best on the circuit.

Manager Louis Pieper of the local club may enter a protest to the league officials in regard to the Lowell club having 17 players on the bench recently, all of whom were practically in good shape. The matter has also been talked of by other managers in the league, and they feel that something should be done in the matter as it is a violation of a New England league rule to have more than 14 and a violation of the National Baseball association to have more than 16. It is also said that Young Smith, who is with Lowell, is the property of the Red Sox.—Lawrence Sun.

CAMPERS LEAGUE

LAKEVIEWS WON FROM CORINTHIANS LAST NIGHT

The Lakeviews took two strings and the total from the Corinthians in the Campers' league series on the Lakeview alleys last night. Mayo put up a single of 106 and a total of 277, being high man. The score:

LAKEVIEWS

	1	2	3	Tls
Diette	83	92	80	255
Mahn	90	85	76	251
Lynch	72	79	81	232
Flanders	82	88	82	252
Mayo	82	106	89	277
Totals	409	450	408	1267

CORINTHIANS

Bowers	75	80	78	233
Cawley	87	81	90	258
Callahan	71	78	76	225
Peavey	74	83	106	263
Slattery	74	87	76	237
Totals	381	409	426	1216

If you want help at home or in your business, try The Sun "Want" column.

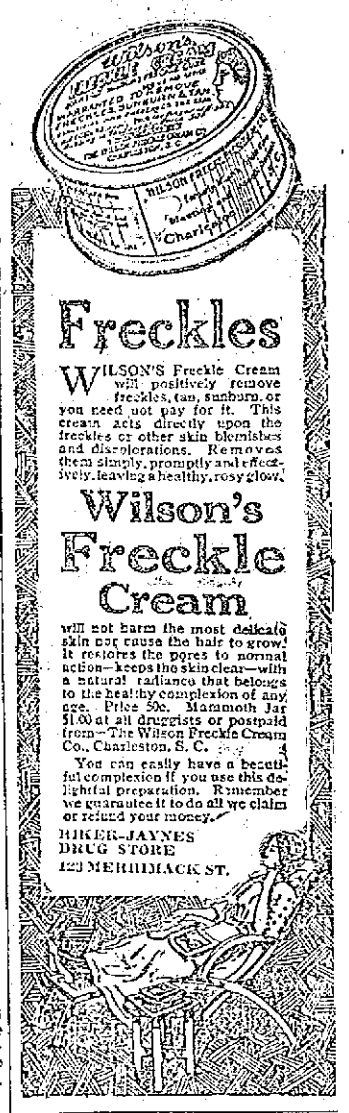

CAPTAIN AUBREY

OF WORCESTER TEAM GIVEN LEAVE OF ABSENCE

WORCESTER, July 30.—Harry Aubrey, shortstop of the Worcester team of the New England league, was given leave of absence for the remainder of the year yesterday by Manager Burkett on account of ill health. Aubrey is going to his home in Baltimore to submit to an operation. Pitcher Patrick Connolly, who came here from Haverhill, was released last night by Manager Burkett.

English Professional Golfers Will Invade America This Year

NEW YORK, July 30.—The United States golf links are to be invaded before the end of the present season by four famous professionals from the other side. These players are the former British champions, James Braid, J. H. Taylor and Harry Vardon and the French crack, Arnaud Massy. As Harold H. Hilton has promised to come over with a band of amateurs to defend the American national title he won against Fred Herreshoff at Apawamis last fall, it is seen that American followers of the royal and ancient game are in for some rare treats. The invasion will be a welcome one, as Americans can still learn a lot from the giants from the other side. However, the visitors from the professional ranks will get some rude surprises. The native born pros. have improved wonderfully during the past few years, and more than one could now make a game interesting to the best of the Britons.

PATCHEN II WON OUT IN RACE FOR 2.12 PACERS

Knight Onwardo Won Second Place Without Any Great Effort

CLEVELAND, July 30.—Canadians ruled the day in the opening race at the Grand Circuit meeting at North Randall yesterday afternoon. Joe Patchen II, owned by R. J. McKenzie, Winnipeg, Man., and Knight Onwardo, owned by J. E. Gray of Toronto, Ont., taking first and second money respectively in the $3000 Edwards stake for 2:12 pacers.

At no time in the race was Joe Patchen II's victory in doubt, but the placing of the diminutive Knight Onwardo came as a surprise. The talent had picked Murphy's roan horse, Chimes Hal, to land second position of the purse, but he could not outfoot Onwardo.

In addition to the Edwards stake, three preliminary heats of the Tavern "Steak" completed the day's card. The track was very heavy, due to a hard rain Sunday night, and as a result racing did not start until 2:45 o'clock. Everything considered fast time was made. A good sized crowd was in attendance.

When Starting Judge Frank Walker gave the word to the 2:13 pacers, he sent on their journey the largest field of horses that has raced on the Grand Circuit this season. An even dozen competed and they were given a send-off after four or five scores.

Joe Patchen II, who scored in second position, at the first turn forced Chimes Hal to relinquish the pole. With this accomplished the race, so far as first place was concerned, was decided. When Joe Patchen II stuck his pink nose in front, he was not headed afterward.

Big Play on Knight Onwardo

In the betting, Joe Patchen II sold for $50, the field bringing $20 and $22. Later Joe Patchen II was barred and Chimes Hal sold for $50, Knight Onwardo $13, Frank Green $5, Denver Jay $5 and the field $7.

With Knight Onwardo selling so cheap, a big play was made on him and the little horse delivered in a most fitting manner and finished 2—2—2 with apparent ease.

Not in many years has so perfect a pacer been seen as the bay son of Joe Patchen and Bessie Bonehill. The big horse, which attracted attention by his performances in the ice races up in Canada two years ago, has not lost a race this season, nor even a heat. He knows nothing but pace, as one groomster remarked yesterday as he saw the blazed face of the Patchen horse loom up like a headlight at the head of the stretch.

Seeing Joe Patchen II go out in front and remain there throughout the three heats made old-timers recall the boom days when Joe Patchen, John R. Gentry and Robert K sent thrill after thrill through the excited crowds of spectators whenever they raced. The ease with which Joe Patchen races instills confidence and makes most critics warm up to the knowing horse from across the border.

The three divisions of the Tavern "Steak" brought forth some surprises, principally the failure of Frank G. Jones of Memphis to finish better than second. After having won the Tavern "Steak" with Henry H in 1910 and with Argot Hall last year, much was expected of the successful Memphis reinsman yesterday.

Jones had three mounts, but he barely qualified for the final. He finished 7—8—8 with Funny Crank and 7—4—3 with Pee Wee, but Dorsh Medium proved more consistent, and with her he won second money. Pee Wee was lame and made a poor showing.

Third Division Racing Interesting

J. L. Dodge, John Coakley and John Ruff were the successful drivers in the third Tavern "Steak." Dodge won the first division with The Wanderer.

Coakley, with Esther W, won the second division in which Dorsh Medium ws second, while Ruff, who replaced J B Jones behind Moko Dillard at the beginning of the third heat, won the third division, Mike Agan landing second money.

Third division was the most interesting of the prelims. Moko Dillard, the Columbus entrant, was very unsteady and while he forged his way to the front and came home a winner, he was running at the wire and the judges had to place him last. As a result Nawzel, driven by C. W. Lassell, Whitinsville, Mass., was awarded the heat, with Thistle Doune a good second. Mike Agan finished a good fourth.

In the next heat Newzel was as erratic as Moko Dillard and the first named finished eighth. Moko Dillard was seventh. A new winner appeared in Mike Agan, the Youngstown horse, owned and driven by State Senator Todd. This put a different complexion on the race and also brought J. B. Jones into the race in place of John Ruff, and the change brought about decided results.

In the next two heats Moko Dillard trotted all the way for Jones and won handily, with Mike Agan finishing close up each time.

In the last round only three horses started and Newzel was distanced. This gave Moko Dillard first and third money, while Mike Agan won second and Thistle Doune and Decoration divided fourth.

EDWARDS STAKE, $3000
2.12 Class, Pacing, 3 in 5

Joe Patchen II, bh, by Joe Patchen—Bessie Bonehill, by Empire Wilkes (Fleming)	1	1	1
Knight Onwardo ,bh, by Twelfth Night (Ray)	2	2	2
Chimes Hal, roh, by The Spy (Murphy)	3	3	5
Pearl Patch, bm, by Dan Patch (Gray)	4	4	3
Henry H, bg (Dean)	6	6	6
Sadie Hal, blm (Snow)	10	5	4
Geo. W. Newton, brh (Parker)	7	7	7
Add F, bh (Cox)	5	9	9
Frank Green, brg (Erskine)	8	8	8
Denver Jay, bg (Macey)	11	10	ds
Stetbrino Lad, chh (Rodney)	9	ds	
Mabel B, bm (H. Jones)	ds		

Time, 2.07, 2.07¼, 2.08.

TAVERN "STEAK," FIRST DIVISION, $1000
(2.14 Class, Trotting, 2 in 3)

The Wanderer, bg, by The Tramp (Dodge)	1	1	
Tommy Finch, bh, by Silver Finch (Castle)	2	2	
Lord White, bh, by Lord Linton, (Keener)	3	6	
Ernest Axtell, bh, by Axtell (Lindauer)	5	4	
Arona McKinney, bm, by McKinney (Coakley)	6	3	
Doctor Mack, grg (McCrea)	4	5	
Morning Light, bg (J. B. Jones)	5	5	
Funny Crank, bg, (F. G. Jones)	7	8	
Pinta Maid, bm (Evans)	3	7	

Time—2.11¾, 2.12½.

TAVERN "STEAK," SECOND DIVISION, $1000
(2.14 Class, Trotting, 2 in 3)

Esther W, bm, by Director Morris First (Coakley)	1	1	
Dorsh Medium, blm, by Red Medium (F. G. Jones)	3	2	
Castle Dome, bh, by Jay McGregor (Dodge)	2	4	
Dave Halle, brh, by Peter the Great (Frank)	4	3	
Ruth McGregor, chm (J. B. Jones)	5	5	
Beirne Holt, blh (Edwards)	5	6	
Ethel Lynn, blm (Lasell)	8	7	
Zarrine, brm (McIrvine)	7	ds	

Time—2.08¾, 2.10¾.

TAVERN "STEAK," THIRD DIVISION, $1000
(2.14 Class, Trotting, 2 in 3)

Moko Dillard, bg, by Kingscote (J. Jones-Ruff)	8	7	1	1
Mike Agan, bg, by Lord Vincent (Tod)	3	1	2	2
Thistle Donne, bh, by Jay McGregor (Chisholm)	2	3	5	ro
Decoration, chg, by Gearing (Tiffany)	4	2	4	ro
Pee Wee, bg (F. G. Jones)	7	4	3	ro
Stam Pilot, bg (Evans)	5	6	7	ro
Reuben Whitesock, chh (McCue)	6	3	dr	
Newzel, bg (Lasell)	1	8	6	ds
Lord Guyton, bh (Nesbit)	ds			

Time—2.12¾, 2.14½, 2.12¾, 2.13¼.

Good and True

Safe and reliable—for regulating the bowels, stimulating the liver, toning the stomach—the world's most famous and most approved family remedy is

BEECHAM'S PILLS

Sold everywhere In boxes 10c., 25c.

Bright, Sears & Co.
WYMAN'S EXCHANGE
Bankers and Brokers
SECOND FLOOR

FOSS MAKES PLANS FOR THE CAMPAIGN

He Conferred With Several Leaders

BOSTON, July 30.—Governor Foss held a conference yesterday afternoon with Railroad Commissioner Frederick J. Macleod, Grenville S. McFarland, the Hon. David I. Walsh and other democratic leaders at which the make-up of the state ticket was discussed.

A number of names were discussed, but there was no definite action taken. It is considered probable that Frank J. Donahue will be the candidate for secretary of state, with the backing of the organization.

The governor is to make his own fight this year and it is generally understood that the state committee will keep its hands off.

It is very doubtful if Charles B. Strecker will be a candidate for state auditor again this fall. He has stated repeatedly that he would not be a candidate for office again unless for lieutenant-governor or governor.

The governor is disinclined to take the stump in the fight for the nomination with District Attorney Pelletier. He prefers to save his strength and his ammunition for the fight for the election, so he states.

The railroad question will be made the dominant issue of the campaign.

The governor will rest on his record, so far as the primary fight is concerned, so he states.

District Attorney Pelletier will not resign from office to make the fight for the nomination.

It is expected that within the next few days Lieutenant-Governor Frothingham will announce formally that he is not a candidate for the republican nomination for governor. This will leave the field to former Speaker Joseph Walker and to Colonel Everett C. Benton.

YOUR FILMS

Should be protected against reaching careless or inexperienced workers. Leave them here, the place with a reputation for doing the best work.

WILL ROUNDS, 137 Merrimack St.

Japanese Commissioners Come to Choose Site for the Oriental Nation's Buildings

MAYOR ROLPH GREETING JAPANESE COMMISSIONERS

SAN FRANCISCO, July 30.—The Japanese commissioners are here to select a site for the buildings that Japan will erect for the Panama-Pacific International exposition in 1915. Mayor James Rolph met the members of the commission Shinyo Maru and welcomed them in the name of the city. The commissioners said that their country will make as complete an exhibit as can be collected.

JUDGE DILLON REFUSES

To Run For Governor of Ohio

COLUMBUS, O., July 30.—Judge E. B. Dillon of Columbus, republican gubernatorial nominee, will not head the republican state ticket at the fall election in Ohio, as he was chosen to

E. B. DILLON

do. Instead Judge Dillon will place his formal resignation as nominee in the hands of the republican state central committee when it meets in this city Wednesday.

Good Work—And—

Our work is the best and then you have the advantage of our free auto delivery system which costs nothing. Simply phone 5060, and it is at your service.

The Valet
41 MERRIMACK ST.

If you want help at home or in your business, try The Sun "Want" column.

JACK DENNING DEFEATED BERGIN

Pelky and Willard Were About Even

NEW YORK, July 30—In the last one of three bouts at Madison Square Garden last night, Jack Denning of the West Side bested Tommy Bergin, the so-called bear-cat of Lewiston, Me. Denning fairly smothered Bergin with punches. In only one round, the first, did Bergin show to advantage.

Arthur Pelky of Chicopee, Mass., and Jess Willard of Texas fought ten rounds in the first bout and at the end there was little to choose. Pelky gave the Texas man quite a beating in the first two rounds. Willard came back strong in the fifth, sixth, seventh and eighth rounds.

Kid Williams, the Baltimore bantam, stopped Young Solzberg of Brooklyn in seven rounds. Solzberg refused to leave his corner for the eighth session. The bout was a hummer while it lasted. Williams was the master of Solzberg in every round except the sixth, when Solzberg staggered him with a right to the jaw.

SAYLOR LOSES TO SHERMAN

MEMPHIS, Tenn., July 30.—Young Saylor of Indianapolis lost an eight-round decision to Joe Sherman, the Baltimore boxer, who fought under the name of "Young Joe Grim" Monday night in the Phoenix A. C.

Saylor was almost a three to one favorite in the betting, and the result was a big surprise. Sherman was much the stronger at the finish, while Saylor fell from exhaustion after swinging and missing at the close of the last round.

Saylor was substituted for Ray Temple, and excuses were made for his condition. A return match is likely, with a side bet attached. Announcement was made that Joe Mandot will meet two local lightweights in the local ring Wednesday, Aug. 7.

This will be Mandot's last appearance before meeting Joe Rivers in Los Angeles, Labor Day.

"ITALIAN" JOE GANS WINS

NEW YORK, July 30.—In a one-sided contest last night at the Brooklyn Beach A. C., "Italian" Joe Gans of this city, administered a severe beating to Jack Smith of Brooklyn in a 10-round bout. Smith was no match for his Italian opponent and only his holding tactics saved him from a knockout.

FULTON BEATS YOUNG GOLDIE

NEW YORK, July 30.—In the main bout last night at the Fordham A. C., Young Fulton, a local featherweight, easily outpointed Young Goldie of Brooklyn in a fast 10-round bout. Fulton carried the honors in the majority of the rounds.

BROCK DEFEATS PAL MOORE

CLEVELAND, July 30.—Phil Brock got the decision over Pal Moore in a 12-round bout at Luna park last night. It was a hard fought mill from start to finish.

REST AND HEALTH TO MOTHER AND CHILD.

MRS. WINSLOW'S SOOTHING SYRUP has been used for over SIXTY YEARS by MILLIONS of MOTHERS for their CHILDREN WHILE TEETHING, with PERFECT SUCCESS. It SOOTHES the CHILD, SOFTENS the GUMS, ALLAYS all PAIN; CURES WIND COLIC, and is the best remedy for DIARRHŒA. It is absolutely harmless. Be sure and ask for Mrs. Winslow's Soothing Syrup, and take no other kind. Twenty-five cents a bottle.

MONEY AND STAMPS

STOLEN FROM THE POSTOFFICE AT LITTLETON

BOSTON, July 30.—The Boston police authorities were notified yesterday that the safe in the Littleton postoffice had been blown during the night and stamps valued at $150 taken by the burglars. One month ago the Boston & Maine depot at Littleton was entered by burglars, who blew the safe and secured a small amount of money. Inspector Roberts of Chief Letherman's force was sent to Littleton to investigate last night's break.

CHOP SUEY
CHIN LEE & COMPANY
AMERICAN FOOD.

When you are at

Revere Beach

And want to enjoy

A Good Dinner

GO OVER TO

CHIN LEE'S New Lynn Restaurant

Where the best of everything will be served

311 UNION STREET

NEAR TRANSFER STATION

Plenty of Time Yet to Enjoy the Comforts of a

HAMMOCK

We Still Have Some Very Desirable Patterns

75c and Up

BED HAMMOCKS

In KHAKI.
TUFTED MATTRESS.
EXCELLENT SPRINGS.

$5.00 and Up

BARTLETT & DOW
216 Central Street.

Meet Me

AT THE

LOWELL INN

The best place in Lowell to get a good square meal.

BOSTON "L" STRIKE ENDED CARMEN SCORE VICTORY

Elevated Directors Grant Every Demand That Was Made by the Strikers

BOSTON, July 30.—The elevated strike is ended.

The seven weeks of industrial warfare, marked with bitterness and rioting, and which cost more than $1,000,000, came to an official close yesterday afternoon, when the directors of the company voted to accept the peace terms as ratified by the strikers Saturday night.

The vote of the directors was taken after the company had yielded the last point in dispute—the wording of the fifth clause of the peace pact. The strikers are victorious. They have secured the full recognition of the union and the submission of all differences to arbitration. Yesterday noon the company waived the last point at issue. This provided that the organization should name one of the two arbitrators to determine the settlement of grievances.

Return Expected Soon

The only question now is when the men will return to work. This will be decided by the state board of arbitration. Attorney James H. Vahey will meet Chairman Howland of the board today to determine when the board will commence its hearings. He will make certain suggestions to facilitate the reorganization of the Elevated's working force. As the state board already has determined the Elevated company did not live up to the spirit of the law in the discharge of men, which precipitated the strike, it is believed that it will decide to reinstate the men at their former ratings.

The possibility of a conflict on ratings being precipitated by the so-called "loyal" men, is looked upon by the strike leaders as overestimated.

The "loyal" men are themselves divided on this point. The older men in the service already have as good ratings as they could possibly enjoy. These could in no way become affected by any changes. The difference arises among men who were formerly discharged and taken back by the company after the strike started. The dissenters do not represent a very large proportion of the men now in the service of the company. Many are strike-breakers.

The last obstacle in the way of a peaceful conclusion of the strike was removed at 2.30 yesterday afternoon. Attorney F. E. Snow of the company called upon Attorney James H. Vahey at that hour.

Company Grants Point

The question as to the wording of the fifth clause of the agreement was then settled. Attorney Snow stated that there had been a misunderstanding regarding this clause, arising from the numerous conflicting points at issue when the conference took place before the governor and mayor at the state house last Friday.

He yielded the point of the use of the word "organization" instead of "employees" in picking arbitrators and returned to confer with the executive committee of the board of directors of the Elevated company.

The executive committee then recommended the adoption of the peace agreement, which had been ratified by the strikers Saturday night.

The board of directors immediately voted to accept this in full. They added a note in which they explained that the arbitration board—one member to be selected by the company, a second by the organization and a third by these two—should adjust differences of all employes.

The state board probably will begin its work without delay. A suggestion will be made that the company post in its barns the same board of runs which was to go into effect the morning of June 7—when the strike was declared.

It will be suggested that the men be summoned to the barns to report for immediate duty and take out their same cars on the same time and lines, as they would have done June 7 had they not gone on strike. This will include also the men who were discharged because of their activity in the new union. A reasonable allowance will be made for those men who are out of the city. In other words the men are to take their places just as if they had awakened from a bad dream and from a sleep which started June 7.

This will be a provisional suggestion, in case the state board finds that the men should be reinstated on their old runs.

Attorney Herbert Parker, representing the so-called "loyalists," will be present when the state board makes its report, in order to represent the men who want to complain. What effect this will have, if any, is problematical.

The grand jury resumed yesterday its probe of the strike. President Wm. A. Bancroft of the Elevated company was the first witness called. He collected his witness fee of $1.25, after he had testified.

Then Chairman Howland of the state board of arbitration, Secretary Bernard Supple and Miss Gertrude S. Cole, stenographer, were ushered in consecutively before the jurors. The hearing lasted several hours.

The original wish of the Elevated company was to take the men back in groups of 500, as fast as places were made for them.

As this was vigorously protested by the strikers' representatives, it is believed an arrangement will be made whereby a larger number may report for duty. It is expected that by the last of the week a majority of the men will be back on the cars.

2000 Ready Now

The state board will be presented a list of the men who are about the city and who wish to return to work under their old ratings. The delegates of the different divisions will bring these lists to the strike headquarters this morning. The strike leaders say they will have over 2000 men in immediate readiness to take their old positions. By the close of the week, or by the first of next week, they will have another thousand. Hundreds of men will come from out of town.

The strike has been on for 53 days. No one can tell how much it cost the Elevated company. There has been a tremendous falling off in fares and a lot of money has been stolen by strike breakers. The principal cost, and the one generally overlooked, has been in the injury to the cars through the inexperience of the operatives which the company was forced to take on to keep its lines running.

The damage done by the strikers was a small item. The estimates made of the total losses vary from $1,000,000 to $1,000,000. Thousands of people have not been patronizing the cars while the strike was on. This daily loss in fares, it is claimed, amounts to a large sum.

The number of men on strike is estimated as between 3200 and 4000. They have been receiving a weekly strike benefit of $5 and the union has provided groceries, rent and clothes for the families of its members who are married.

Loss in Wages $150,000

The loss to the men in wages would total about $150,000, taking out their strike benefits.

But, in spite of this, the fighting spirit was still manifest among the strikers. At their meeting Saturday a motion was made that in case any one man did not get his old rating they would all quit again. This motion was found out of order, but it reflected the spirit.

LOCAL FLOUR MERCHANTS

After Partnership Bring Case to Court

A rather mixedup affair was brought before Judge Pickman in the civil session of the police court this morning, when the case of Soterios Anastasiou vs. George Poulakos, Costas Skrakes, Theodoras Rousemanes, Satirios Skapahtes and Andreas Skrakes, an action of tort was tried.

In this case it seems that Poulakos, Costas Skrakes, Rousemanes and Skapathes formed a partnership and purchased 105 barrels of flour. In order to pay for the flour it is alleged that they borrowed $600 from Andreas Skrakes, who was given a mortgage on the flour. The flour it is claimed was placed in storage and was not to be taken out again until the mortgage was paid.

However, it is alleged that George Poulakos, a member of the firm, sold the flour to Saterios Anastasiou before it was paid for. The other members of the firm as well as the mortgagee, it is claimed, heard about the sale and immediately endeavored to save their property by having it removed from the storage, and they succeeded in carting away 33 barrels. The second buyer, Anastasiou has brought suit against the members of the firm as well as against the mortgagee for the recovery of the 33 barrels of flour which he claimed he purchased. Lawyers Murphy and Charbonneau appeared for the defendants, while F. H. Pearson appears for the plaintiff.

If you want help at home or in your business, try The Sun "Want" column.

GOODALE'S

DANDELIO IS DELICIOUS

LET US PROVE IT TO YOU

Just one drink of genuine Goodale's DANDELIO is all we ask you to try—that will be proof of its own goodness. Try it yourself and see how satisfying, thirst-quenching, fine flavored and delightful it is. Then you'll be telling all your friends about it.

But be sure you get the GENUINE Goodale's DANDELIO—there are lots of imitations on sale because DANDELIO is so popular.

Remember the genuine Goodale's DANDELIO is sold only in iced mugs bearing Goodale's name or from bottles plainly labelled "Goodale's Dandelio." It is bottled only in Lowell by Boyle Bros., who sell it in case lots at $1.00 for 12 big bottles.

EVERYBODY'S DRINKING IT NOW

THE LOWELL SUN

JOHN H. HARRINGTON, Proprietor

SUN BUILDING, MERRIMACK SQUARE, LOWELL, MASS.

Member of the Associated Press

THREE DOLLARS PER YEAR. TWENTY-FIVE CENTS PER MONTH

NO CAUSE FOR ALARM

After a very full discussion of Judge Hammond's decision in an unimportant case in which he incidentally held that our last city election was not strictly legal, it appears that there is no very grave cause for alarm.

Even though our municipal council and school board should be declared de facto bodies by the supreme court, their legal acts would still be as binding as the acts of any de jure body. Judge Hammond's ruling in the Evans-Rooney case cannot, therefore, affect the business of our city government or of any municipal department. Should a test case be brought, it might not be decided until early next year when all the one year officials would have either passed out of office or have been re-elected. Any court that would admit as evidence the history of the charter movement and the changes made in the bill in the legislature, would have to decide that the intent of the legislature was to have the city election held on the third Tuesday of December and not on the fourth Tuesday. All the arrangements for the primaries and the preliminaries for the election were shaped for the third Tuesday of December. Section 6 of the new charter provides that—

> On the third Tuesday preceding every annual or special city election at which any officer mentioned in section two is to be elected, there shall be held a preliminary election for the purpose of nominating candidates for such officers as under the provisions of this act or any act in amendment thereof are to be filled at such annual or special city election."

In accordance with this provision and in anticipation of the city election being held on the third Tuesday of December, the primaries were held on the third Tuesday preceding or on November 28, 1911. Thus a condition prevedent fixes the date of the election on the third Tuesday whereas this prearrangement is opposed to the assumption that the election should be held on the fourth Tuesday. Section 3 specially provided that last year the election should be held on the third Tuesday and thereafter on the second Tuesday. It would seem, therefore, that the intent of the law was clearly complied with in holding the election on the third Tuesday.

BOY SCOUTS CLEANING STREETS

The boy scouts are to give an exhibition of street cleaning in New York City that may serve as an example of what can be done in other cities in which the streets may be found in even greater need of attention.

Here in Lowell the gutters of many public streets are littered with papers and rubbish of various kinds. It seems to be the habit of some people to throw papers and other waste material on the streets. After a while the accumulation becomes very noticeable and decidedly objectionable. It is, therefore, to the interest of the residents on any street to prevent such a condition. It is undoubtedly a fact that the street sweeper cannot visit all the streets of the city except at long intervals. In the meantime the residents should have the local pride to see that the street is not littered with papers and refuse so as to become an eyesore to those who may pass through. If each householder would see that no objectionable matter of this kind is allowed to remain in front of his doors then there would be a very effective remedy. Thus far, however, it appears that nobody considers it his business to keep the streets free from the rubbish that accumulates through inattention and undoubtedly as a result of carelessness in throwing on the street what should be thrown into some receptacle for such material.

Some time ago it was intended to have the police officers notify the abutters of anything objectionable in front of their premises, but it seems that has been forgotten, and this may explain the indifference of the abutters to the unsightly condition of the streets in front of their premises.

The boy scouts will set an example of what can be accomplished, and it is to be hoped that it will be followed in other cities where it is equally necessary.

LIBERAL PARTY'S NARROW ESCAPE

In a snap division in the house of commons the other day the Liberal government was sustained by a majority of only three votes. The question involved was one of slight importance, and its merits were not of sufficient moment to overturn the ministry, but the custom prevails that when the government is beaten on a division of any kind it shall resign. Even in this case the opposition raised the cry of "Resign." Had the government been defeated on such a question it might not have resigned, but it would then be the subject of derisive sneers for the remainder of its official existence. The Liberals were caught napping, so to speak, as many of them had been away, but in a hurry call a sufficient number was found in the lobbies to save the day. How different is the custom in this country, wherein the administration may be defeated again and again yet holds its place until its term expires. In England the government is not elected for any particular term, although at present the duration of a parliament is about five years. It was formerly seven years, and in Cromwell's day the so-called Lang parliament lasted twelve years, but Cromwell finally closed it up and put the keys in his pocket.

DEMOCRATIC POLICY IN THE PHILIPPINES

The democratic platform, adopted in Baltimore, repeats for the third time the opposition of the party to imperialism and colonial exploitation of any kind in the Philippines or anywhere else. The imperial policy is condemned as an inexcusable blunder which has already involved great expense and brought national danger and weakness instead of security and strength. The policy of declaring at once the nation's intention to recognize the independence of the Philippines is favored as in former platforms. At a time when Japan is forming defensive alliance with other powers this policy is of more importance than ever. The freedom of the islands must be guaranteed until a policy of neutralization is adopted by treaty with other nations. Only such land as may be needed for coaling stations would be retained under the democratic policy as outlined in the Baltimore platform.

Mayor Gaynor of New York seems to have made a mistake in attempting to hold any particular class responsible for the Rosenthal murder. The Jews held a mass meeting on Sunday and adopted resolutions which while not denouncing the mayor, took issue with his statement that any class of foreigners and particularly the Jews were responsible directly or indirectly for this particular murder. The mayor has shown such an inclination to shield some of the men implicated that he has brought down upon his head the criticism of those who wish to have the murderers brought to justice regardless of who they may be.

Sunday seems to be a great day for recklessness—reckless driving, reckless boating, reckless bathing. The Sunday death roll in New England alone as a result of this recklessness is quite alarming.

SEEN AND HEARD

When you ask a man to do you a favor, sometimes he is diplomatic enough not to show you that he doesn't want to do it.

It is a great deal better to be a big man in a small town than a small man in a big town, but some men would have difficulty in finding a town small enough to be a big man in.

Don't laugh at the suffragette. She may heave a hatchet at you.

When two men of more than 50 meet one can almost interest the other by telling him of a new cure for rheumatism that he has read about.

Cheer up! Sometimes it is the smallest toe that has the biggest corn.

A girl will tell you that she dearly loves her canary, and yet she keeps it shut up in a cage!

A beauty expert tells women that large hats cause wrinkles, and she might have added that the bills for them cause wrinkles in hubby's forehead, too.

Hotel keepers have observed that young married couples never order rice pudding at their first dinner when they are on their wedding trip.

THE CRUCIBLE

(This was Henry's last poem, and was published in the Cosmopolitan magazine for September, 1910. It was one of two poems found after his death in a notebook belonging to him.)

Hard Eye may be in the tumult,
Red in your battle hills,
Blow give for blow in the foray,
Cunningly ride in the tilts,
But when the roaring is ended,
Tenderly, unbegulled,
Turn to a woman a woman's
Heart, and a child's to a child.

Test of the man, if his worth be
In accord with the ultimate plan,
That he be not, to his marring,
Always and utterly man;
That he bring out of the tumult,
Fitter and undefiled,
To woman the heart of a woman,
To children the heart of a child.

Good when the bugles are ranting
It is to be lion and fire;
Good to be oak in the foray,
Ice to a guilty desire,
But when the battle is over
(Marvel and wonder the while)
Give to a woman a woman's
Heart and a child's to a child.

—O. Henry

Any man who isn't on your side in politics is wrong, of course.

To be sure, editors are all the time getting quantities of free advice, but think of the free advice they give!

Nowadays when a tall girl and a short girl walk together on the street, they have to talk to each other through the short girl's hat.

When Dr. Wiley said: "Nothing shrinks so fast as ham," perhaps he temporarily forgot the bargain bathing suit.

If you can't go as far as you like on your vacation, go as far as you can.

It is hard to persuade the fashionable woman that her pet Fido would ever eat out of anybody's garbage pail.

In summer weather, the wise editor always keeps on his desk a copy of the Congressional Record in its wrapper, just as it comes through the mail, to swat flies with.

LULLABY

Day is stealing down the west,
Tender drowsy sounds are heard,
Closer now each downy bird
Creeps 'neath mother-wings to rest,
In the fading sky afar,
Kindled by some angel hand,
Twinkling comes a tiny star—
Baby's guide to Sleepy-Land.

Cooler, darker grows the air,
Eerie shadows haunt the room;
In the garden, through the gloom
Wildering bats and owlets fare,
But the lambs and birdies seem
Happy now at home to keep,
And a darling little Dream
Smiles at baby in his sleep.

—Florence Earle Coates, in Harper's Bazar.

Looking for Sanfords Ginger

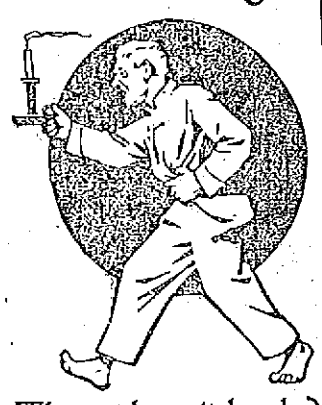

Why not have it handy? Most people do.

A delicious combination of ginger, aromatics and French brandy. Look for the Owl Trade Mark on the wrapper, lest you get a cheap, worthless or dangerous substitute. Forty years the standard of purity, flavor and strength. Sold by all druggists and grocers.

ALLAN LINE

GLASGOW—DERRY—BOSTON
ONE CLASS CABIN SERVICE
No Cattle Carried
FORTNIGHTLY SAILING —POPULAR STEAMERS
Rates Glasgow or Derry, $45; Liverpool, $48.65; London, $51.25; Stockholm, $44.75; Paris, $62.95.
Send for Booklet, "Great Britain on $225"
THIRD CLASS AT LOWEST RATES
DENIS MURPHY, 18 Appleton St.
FREDERICK B. LEEDS, 5 Bridge St.
H. & A. ALLAN, 90 State St., Boston

DROWNED

All your sorrows, if they are caused from Piles, Old Sores or a Skin Disease, by using St. Thomas' Salve. Price 35c. All Druggists.

HOMESICK BOY HAD LONG HIKE

To Lowell Only to be Arrested

Robert Bennett, aged 10 years, formerly of this city, and who was recently adopted by a Medford family, got homesick yesterday and walked from the latter place to Lowell, where he was apprehended later by Agent Richardson of the Humane society and his assistant, Officer Gilmore.

The little fellow was committed a few weeks ago as a neglected child and later adopted by a family living in Medford. All went well until yesterday morning, when the lad got homesick and decided to walk back to Lowell. He arrived here late in the afternoon and was apprehended in Lakeview avenue by Agent Richardson and his assistant. Despite the long walk the little fellow was in good condition and after partaking of a good meal he was returned to the state board of minor warrants.

Why Colorado Calls

Haven't you found that nearly everybody has a longing to go to Colorado? Even though one has never seen the state, there is a call which reaches out over thousands of miles and bids you come. Have you ever seen a Colorado sunrise from a mountain top or the stars shining over a mile deep canon in the day time? Have you ever walked in Colorado air which seemed to sparkle as you breathed it? Have you ever looked out on a country where the distance stretches out it seems forever and growing more beautiful every mile? These are the things which give Colorado its irresistable charm and bring hundreds of thousands of people from all over the world every year.

I have a number of new maps, pamphlets and handsome pictures, telling all about Colorado, the Hotels and Boarding Houses, their charges, names of proprietors and all about the attractions. Just drop me a line—a postal will do, and I'll be glad to send you these and without charge, be of service in arranging for your trip, even to engaging your berth and delivering your tickets.

Alex Stocks, New England Pass. Agent, C. B. & Q. R. R., 264 Washington St., Boston, Mass.

DANDELION

TABLETS AND PILLS

A Miracle as a Blood Purifier

Say thousands who have used them. A positive cure for Rheumatism, Constipation and Foul breath. Best remedy for Liver, Kidney and Stomach. Eliminates all poisons from the system, without griping. Purely vegetable and guaranteed under Pure Food and Drug Law. Free samples on request to SCHENCK CHEMICAL CO., 64 Franklin street, New York. 25 cents a box at

HALL & LYON CO., 67-69 Merrimack Street, Lowell, Mass.

Cut Prices On LEATHER GOODS

DEVINE'S

121 MERRIMACK STREET
Repairing, Etc. Telephone 2160

COAL PER TON $7.50

Confirming the opinion we have repeatedly given for months—to buy for present use only, and not stock up at the prevailing prices, as there would be plenty of coal for next winter's use, notwithstanding the attempted ill-advised scare to the contrary—we now offer you the best freshly mined coal for prompt delivery at these prices.

Broken	$7.50	No. 2 Nut	$6.50
Egg	$7.50	Old Co.'s Lehigh	$8.00
Stove	$7.50	Jeddo Lehigh	$8.00
No. 1 Nut	$7.75		

Prices subject to change without notice. Telephone 1550

William E. Livingston Co.

15 THORNDIKE STREET ESTABLISHED 1828

DOCTORS ADVISE OPERATIONS

Saved by Lydia E. Pinkham's Vegetable Compound.

Swarthmore, Penn.—"For fifteen years I suffered untold agony, and for one period of nearly two years I had hemorrhages and the doctors told me I would have to undergo an operation, but I began taking Lydia E. Pinkham's Vegetable Compound and am in good health now. I am all over the Change of Life and cannot praise your Vegetable Compound too highly. Every woman should take it at that time. I recommend it to both old and young for female troubles."—Mrs. EMILY SUMMERSGILL, Swarthmore, Pa.

Baltimore, Md.—"My troubles began with the loss of a child, and I had hemorrhages for four months. The doctors said an operation was necessary, but I dreaded it and decided to try Lydia E. Pinkham's Vegetable Compound. The medicine has made me a well woman and I feel strong and do my own work."—Mrs. J. R. PICKING, 1260 Sargeant St., Baltimore, Md.

Since we guarantee that all testimonials which we publish are genuine, is it not fair to suppose that if Lydia E. Pinkham's Vegetable Compound has the virtue to help these women it will help any other woman who is suffering in a like manner?

All these testimonials are guaranteed genuine and truthful. The original of each came to us entirely unsolicited. They are sincere expressions of gratitude for actual benefits received from the medicine. m

ALLEGED MURDERER PROBABLY A SUICIDE

Family Thinks He Ended His Life

CARMEL, Me., July 30.—The family of J. Sherman Gray, the young farmhand for whom a warrant charging him with the murder of Naomi Mitchell at North Carmel last Wednesday night has been issued, were positive today that he has taken his own life. Deputy Sheriff Roscoe Garland, who has been active in the search for him, also was of the same opinion, as are other officials.

Their belief is based on the fact that whenever he has committed an offense and has disappeared he has always returned to his home at the Stevens house after a certain number of days and when hungry. That time has now elapsed by several days and they have seen no trace of him.

Three of his brothers were out in the woods all day yesterday looking for him in the vicinity of Etna pond and Etna bog and toward the Stetson town line. This morning they hunted over the strip of woods where the body of the 14-year-old girl was found. When they started out they expressed the belief that if he committed the crime as charged he realized the enormity of his act half an hour afterward and killed himself.

If you want help at home or in your business, try The Sun "Want" column.

HER HANDS AND ARMS MADE MARVELOUS BEAUTIFUL IN A SINGLE NIGHT

FREE PRESCRIPTION DID IT

Grace Benson says: "Had anyone told me such wonderful results could be accomplished so quickly, I positively would not have believed it. My arms and hands were covered with freckles; my neck was dark and wrinkled from the use of high collars; my hands were tanned and the knuckles red.

All these defects were removed by one application of a free prescription, which I am pleased to give to anyone. It's just as simple as it is effective. Go to any drug store and get an empty two-ounce bottle and a one-ounce bottle of Kulux Compound. Pour the entire bottle of Kulux into the two-ounce bottle, add one-quarter ounce of witch hazel and fill with water. Prepare this prescription at your own home, then you know you are getting it right. Apply night and morning.

It makes the skin soft and beautiful, no matter how rough and ungainly your hands and arms are. One application will astonish you. I have given this prescription to thousands of women and they are all just as enthusiastic as I am. Try it on your neck and shoulders and you will be agreeably surprised."

Everybody's Doing It

HAVING THEIR WORK DONE AT BAY STATE

It is now the good old summer time and people who are thinking of going on a vacation should look over their wardrobe and see what should go to the Bay State Dye works for cleansing and pressing. Your work done in the best possible manner and by expert workmen and with the latest improved machinery. Follow the wise ones and go to the place where you will surely be pleased.

Bay State Dye Works

D. J. Leary, Prop. 34 Prescott st.

Putnam & Son Co.

166 CENTRAL STREET

PRICES CLIPPED ON Outing Trousers

NEW GENTEEL PATTERNS

Perfectly cut and carefully tailored—all with cuffs—now $2.00

OUTING TROUSERS

That sold for $4.00, $4.50 and $5.00, all gathered into one lot, now..... $3.50

AUTOMOBILE DUST COATS

Several Lots Now Reduced

KHAKI CRAVENETTED and plain, made with wind shields, very full and loose and roomy—were $6.00 and $8.00, now..... $5.00

AUTOMOBILE DUST COATS

Twills, Linens, Gray Cotton and Mohairs—now

$1.25 to $5.00

FORMER NURSE GETS FORTUNE

The Lyle Estate is Set at $25,000,000

SPRINGFIELD, July 30.—Relatives in this city yesterday received information of the death of John S. Lyle, a nonagenarian multimillionaire, at Tenafly, N. J., Sunday. Mr. Lyle married Miss Jennie Hannon, a trained nurse of Springfield, about two years ago, and they went to New Jersey to reside.

There are no children by either of Mr. Lyle's marriages and the relatives and friends of the former Miss Hannon are pleased to learn that she will inherit a large share of a fortune estimated at $25,000,000.

Mr. Lyle's second wife was a fascinating young woman, who had spent practically all her life in Springfield. She studied at the Elms here and then became a professional nurse, and it was in that capacity that she entered the home of Mr. Lyle to care for his first wife's invalid sister.

While there Mr. Lyle became enamoured of Miss Hannon and, although he was more than 90 and she about 30, they were married.

$100,000 DAMAGE CAUSED BY FIRE

Public School in Cleveland Destroyed

CLEVELAND, O., July 30.—The Warren public school, a three-story brick structure at 4100 Warren avenue, was totally destroyed by fire early today. The building was undergoing extensive repairs. The loss will reach $100,000.

APPEAL IS MADE

FOR AID FOR JUSTICE HARLAN'S WIDOW AND DAUGHTERS

WASHINGTON, July 30.—The bar of the supreme court of the United States has been asked to contribute $40,000 for the relief of the widow and daughters of the late Associate Justice John M. Harlan. This procedure was made necessary because of what is described as "the destitute" condition of Mrs. Harlan and her girls. More than a thousand lawyers throughout the country were asked to make contributions of $500 each, and it is the belief of the men behind the movement, from the returns already received, that no difficulty will be experienced in providing the "nest egg" desired.

Mr. Harlan was known in legal circles as "the honest judge." Upon his death he left less than $2500. Congress will appropriate $12,500—equivalent to a year's salary—for the benefit of Mrs. Harlan. The associate justice left two sons—one, John M. Harlan, who is a practising lawyer of Chicago, and the other, James S. Harlan, a member of the Interstate Commerce Commission, who makes a salary of $10,000 a year.

It is explained, however, that both the sons have families to support, and that it is desirable that Mrs. Harlan and her daughters should have an independent income.

The Harlan case is regarded as proof of the necessity of providing a pension for the widows of public officials.

"Put Something On It"

The kitten scratched the baby, or Johnny gets a "stone-bruise," (they hurt, too—ever get one, Mister?) Maybe mother cut her hand opening a can of peas, or father gets a sunburn that spreads little red cracks in his skin.

It's a natural instinct to want to apply a balm to your hurt and broken skin.

Here's Something To Put On It

TOILETINE Reg. U.S. Pat. Off.

Soothes and Heals

Make a note to ask your neighbors or your druggist about Toiletine. They will tell you what a friend to the skin and first aid to the injured Toiletine is.

For sunburn, chaps or bruises—for eczema, rash, or the nettle from the brown tail moth, you can depend on Toiletine to give quick relief and take the pain right out.

Write for FREE Sample

Ask for a sample bottle of Toiletine. Send a post card. Use it when your skin is in trouble from heat or cold, cuts, sprains or bruises. You can buy Toiletine from all druggists—25c. If, after trying Toiletine, you think it has not met our claims, go back and get your money. Toiletine is guaranteed.

THE TOILETINE CO.
1313 HOPE STREET
GREENFIELD, MASS.

If you want help at home or in your business, try The Sun "Want" column.

THE SUN CLASSIFIED ADVERTISEMENTS

TO LET

SUITE OF ROOMS SUITABLE FOR light housekeeping, to let, at 177 Middlesex st. Inquire Miss Monette.

CLEAN, PLEASANT FOUR-ROOM tenement with shed, to let; gas; handy to the mills. No. 25 Fulton st., Centralville; price $2.25 per week. Apply 275 Westford st.

PRACTICALLY NEW TENEMENT of six rooms to let on West Ninth st. Inquire 16 Elmwood avenue.

TENEMENTS TO LET AT 65 RAILroad st., 4 and 5 rooms each. Rent $7. Inquire Mrs. Hopper, 5 Grand st.

TENEMENT OF SIX ROOMS AT 217 School st., to let. Inquire 174 Merrimack st., or 610 Varnum ave. Tel. 2529 or 3458-1.

FLAT OF FIVE ROOMS TO LET; bath, pantry, hot and cold water; back piazza, at 204 South st.; rent $14. Inquire in rear.

MODERN FLAT WITH SIX ROOMS and bath to let at 197 Appleton st. One on same premises with allowance of rent for janitor service. Inquire of Walter H. Howe, 315 Summer st.

TENEMENTS TO LET, 6 OR 10 rooms, 68 Tyler st.; flat of 5 rooms, 25 Burlington ave. Modern conveniences. Telephone 486-5.

5-ROOM LOWER TENEMENT TO let; just been remodeled like new; gas, water, toilet; separate back door; $2 per week; rear 712 Gorham st. Keys 1021 Gorham st.

BRIGHT SUNNY DOWNSTAIRS tenement to let; modern improvements; steam heat. 103 School st., near Pawtucket st.

MODERN FLAT OF 6 ROOMS TO let; pantry and bath; separate front and back doors and yard; large attic for storage. Eight minutes' walk from post office. Rent $15. T. H. Elliott, 64 Central st.

FURNISHED ROOM TO LET IN PRIvate family, at 398 Westford st.

5-ROOM TENEMENT TO LET; ALL in 1st class repair, at 76 Tyler st., rent $2.50 a week. Apply at 202 Hildreth Bldg., or tel. 1888.

5-ROOM UPPER FLAT AT 25 BURlington ave., to let. 6-room tenement at 63 Tyler st.; modern conveniences. Inquire on premises.

FURNISHED ROOMS TO LET; GAS and bath, $1 upwards. Mrs. McMillan, Gallagher House, William st.

FOUR-ROOM TENEMENTS THAT are really clean and desirable, with separate toilet and cellar. Best of neighborhood and location. George E. Brown, 79 Chestnut st.

MODERN 8-ROOM HOUSE TO LET; stable and auto shed, hard wood floors, steam heat, set tubs at 103 So. Loring st. Inquire at 115 So. Loring st. Tel 2248-3.

5-ROOM TENEMENT TO LET; bath, hot water, $12.00, at 165 Grand st. Apply Schutz Furniture Co., 332 Middlesex st.

FIRST CLASS TENEMENT IN A desirable location in the Highlands, to let; good lot of land $12 per month. Apply to Eugene G. Russell, 407 Middlesex st.

BARN TO LET; FOR THREE horses and lots of carriage room; would make a fine place for a garage, near Westford st. $6 a month. Apply to Eugene G. Russell, 407 Middlesex st.

MODERN 5-ROOM FLAT AND large open attic, to let; hardwood floors, hot and cold water, open plumbing, steam heat, gas and electricity for lighting; electric bells and speaking tubes; large lot of land for garden, in the most desirable part of the Highlands. Price $25 per month. Apply to Eugene G. Russell, 407 Middlesex st.

LARGE HOUSE TO LET AT 815-819 Merrimack st. Suitable for large family or lodging house. Rent reasonable. C. A. Richardson, Five Cent Savings Bank.

8-ROOM FLAT TO LET, WITH ALL modern conveniences; hot and cold water, set tubs bath steam heat, large veranda at 74 Walker st., off Broadway. Inquire 202 Hildreth bldg. Tel 1888.

NEWLY FIXED UP FLATS AT 41 and 58 Elm st., to let; 4 and 5 rooms each. One flat 3 rooms, 149 Cushing st., $1.50 a week; one big 7-room tenement, 43 Prospect st., $10 month. Inquire Jos. Flynn, 71 Chapel st.

UPSTAIRS FLAT OF 5 ROOMS AT 177 Stackpole st., to let; rent $15. Bath, pantry, hot and cold water wash trays, hardwood floors, gas and electric light. Inquire Geo. Fairburn, 384 High st.

5-ROOM TENEMENTS TO LET; COR. Agawam and Griffin sts. Just been remodeled; up to date, $2.50 and $2.75 per week. Inquire of Greenwood Bros. or O. O. Greenwood, 150 Hale st. Tel. 2615-1 or 835-13.

STORAGE FOR FURNITURE

Separate rooms $1 per month for regular $2 two-horse load. The dryest and cleanest place for storage in Lowell. Telephone connection. N. O. F. Prentiss, 355 Bridge st.

TO LET

NEW, 5-ROOM MODERN FLAT TO let; near Lowell Bleachery; bath, pantry, set tubs, gas and electric lights; hardwood floors; rent $13 per month; small family preferred. Inquire at 937 Gorham st.

FLAT TO LET AT 154 SOUTH ST. Five large rooms on one floor, water closet and large cellar. Inquire on the premises.

COTTAGE OF 6 ROOMS TO LET; bath, furnace; two stalls, carriage room and storehouse, at 59 Fifth st. Inquire on premises any evening.

5-ROOM TENEMENT TO LET; VERY bright and pleasant, with separate front and back doors and yard; very handy location; only $2.25 per week. T. H. Elliott, 64 Central st.

EXTRA PLEASANT AND CONVENient 3-room tenement in first class location, to let, only $1.75 per week; in perfect repair and thoroughly clean. T. H. Elliott, 64 Central st.

FOUR-ROOM TENEMENT TO LET. 212 Thorndike st., near South common.

COTTAGE OF SIX ROOMS IN GOOD repair, to let, at 36 Cedar st. Rent reasonable.

SPECIAL NOTICES

SPECTACLES LEFT BY SOMEONE, by mistake, at 21 First st., about July 11.

W. T. GRIFFIN, 189 APPLETON ST. Summer prices for coal, stove, egg, $7.50; No. 1, $7.75; No. 2, $6.50. Owl coal the same as 1 bag, $7.13. Send in your order. Also coke and hard slabs and kindling wood. Tel. 603.

PIANOS AND ORGANS TUNED AND repaired. Tuning $1.00. J. Kershaw, 130 Cumberland road.

BENT'S NO. 1 KILLS LICE ON children. Excellent for browntail moth itching, ivy poison, hives, mange, salt rheum, falling hair. 25 cents at Eaves & Burkinshaw's.

LIMBURG CO., CHIMNEY EXPERTS —Chimneys swept and repaired. Residence 1128 Bridge st. Tel. 945.

THE SUN IN BOSTON—THE SUN IS on sale every day at both news stands of the Union station in Boston. Don't forget this when taking your train for Lowell.

REAL ESTATE FOR SALE

HOME BUYERS—I HAVE GOT A nice cottage home I must sell, also a two-family house, well located. It will not take much money to buy me out in either place. If you want a nice home or investment, write me. D. V., Sun Office.

7-ROOM COTTAGE IN NORTH Chelmsford, for sale; modern conveniences; one minute to car line; 4350 sq. ft. land; price $2200. Address D 61, Sun Office.

BARN 40x50 FOR SALE—THAT ON 20,000 sq. feet of land would make good tenement. We have sewer, gas and water. Would like to talk with some contractor. Call and see me. John Keefe, 245 10th st.

HOUSE LOTS ON 10TH AND MT. Pleasant st., for sale. Apply John Keefe, 245 Tenth st.

SEVERAL DESIRABLE HOUSE lots at Old Orchard, Me., for sale cheap. Write or apply today to Eugene G. Russell, 407 Middlesex st.

LOST AND FOUND

PUPPY DOG, FOUR MONTHS OLD, light brown in color, lost Friday, July 26th. Reward if returned to 44 Schafer st.

ROSARY FOUND ON THE SOUTH common, Saturday, July 27th. Owner can obtain same by proving property and paying advertising charges at The Burbank, room 66. Call after working hours.

CHAIN OF PEARL BEADS LOST between Concord and Perry sts. Finder please return to 98 Perry st.

LADY'S CHAIN BRACELET LOST in Merrimack sq., on Lakeview car, or at Lakeview park, Saturday night, July 27. Return to Bon Marche delivery room. Reward.

POCKETBOOK LOST JULY 23 OR 24. $3 reward to finder. A. K. Whitcomb, West Sixth st.

SMALL SUM OF MONEY FOUND. Owner can have by proving property and paying adv. charges. Call at 220 West Sixth st.

The Taylor Roofing Co.

Are sole agents for Marley's Rubber Roofing for Lowell and adjoining towns —All goods delivered to any part of the city free of charge. 36 years practical experience at roofing. Galvanized nails used for shingling. Shop and residence, 140 Humphrey St. Tel. 869.

THE SUN'S DAILY PICTURE PUZZLE

AT THE BEACH.

Sweet charity may cover
A multitude of sins,
But even stunning bathing suits
Reveal some knobby shins.

Find another bather.

ANSWER TO YESTERDAY'S PUZZLE.

Upper right corner down in bend.

A LITTLE NONSENSE

HOLDING HIS OWN.

"How are you getting on with your writing for the magazines?"

"Just holding my own. They send me back as much as I send them."

GAVE HIMSELF AWAY.

He—But, my love, I can't live without you.

She—Pour thing; Haven't you any trade?

NOTHING DOING.

Miss Philippe—A penny for your thoughts!

Professor Hardfax—You'll find them all collected in four volumes, but the price is a dollar and a quarter a volume.

TOO EXCLUSIVE.

"Why don't you join our club, old man?"

"My wife objects; she says the members are too exclusive."

"Yes; she means they won't allow their wives to join."

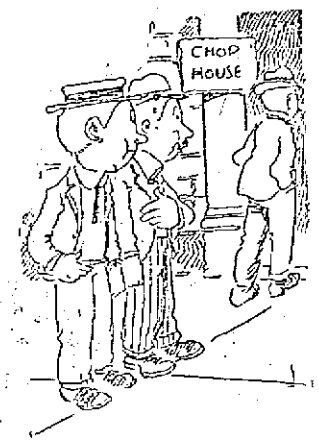

PERFECTLY INDEPENDENT.

"Is he strong-minded?

"Yes, sir. In a restaurant he's never influenced by what he sees the man next to him eating."

HER CRITICISM.

Kathryn—Don't you think Kate has a fine voice?

Kittye—It should be fine. She strains it enough.

SUMMER RESORTS.

NEW 5-ROOM CAMP, ALL screened, large piazza, with boat; will let for $20 for month of August. Address A 45, Sun Office.

AT HAMPTON BEACH, NEAR Boars Head. Large cottage of 8 rooms to let; completely furnished, facing beach; price for August at rate of $25 per week. Lower rates for Sept. if desired. Address, J. Levi, 792 So. 12th st., Newark, N. J., or John Robinson, 82 Prescott st.

BUNGALOW TO LET AT OLD ORchard, Me., for September; pleasantly situated; three bed rooms and kitchen; $8 per week. Tel. 3378-4.

NEW HOUSE HAMPTON BEACH to let; special rates for Aug. 31 and over Labor day. Inquire Mahoney, 670 Lakeview ave.

SIX FURNISHED COTTAGES TO let at Salisbury Beach; $5 to $10 per week, excepting holidays; ½ minute walk from centre. Apply Mrs. N. Allen, 351 Essex st., Lawrence.

CAMP TO LET, NEAR BEAVER Brook, N. Pelham, N. H. Well furnished, boats, swings, spring water; wood for use. Near store and post office. 1 minutes from electric cars. Call at 81 Church st.

HOUSE TO LET AT SO. END SALISbury beach, 6 room cottage; from Aug. 13 to Aug. 31. A 3-room cottage to let from July 29 the rest of the season, well furnished. Apply Mrs. R. C. Maines, Amesbury, Mass.

Hampton Beach, N. H. LOW RATES FOR JULY

At the Pelham. Most beautiful beach on the coast; many places accessible by trolley, our modern hotel is on the beach front; leaflets sent. H. W. Ford, Prop.

MANUFACTURERS OF

Cabinet Work of All Kinds to Order

Stores and offices fitted up. Wood turning, jobbing and repairing. Old furniture repaired and finished. New furniture made to order.

46 Fletcher Street Telephone

F. W. CRAGIN & CO.

LOWELL, MASS.

CHIN LEE & CO.

Chinese and American Restaurant

Dining rooms reserved for ladies or private parties. This restaurant is open from 11.30 a. m. to 1 a. m. including Sundays. 117 Merrimack st., near John st. Telephone 1322.

FOR SALE

LIGHT WAGONS SUITABLE FOR butcher, laundry and grocery deliveries, with harnesses, for sale. Inquire 89 Plain st.

UPRIGHT PIANO IN AI CONDItion. Must be sold at once. Cheap for cash. Owner leaving city. Address D 38, Sun Office.

SQUARE PIANO FOR SALE. INquire 656 Broadway. Call any evening except Monday and Saturday.

ALHAMBRA THEATRE, CENTRAL st., for sale. Always a money maker. Reason for selling. Inquire Mr. Ellsworth, at theatre.

VARIETY STORE DOING GOOD business, for sale. Inquire 727 Aiken street.

BOARDING HOUSE FOR SALE, with fifty mealers; good location; rent cheap. Address C 10, Sun Office.

BREAKING UP HOUSEKEEPING, parlor furniture, carpets, dining room and bed room fixtures for sale. Also white enamel cot bed, woven spring, cotton mattress, almost new, suitable for camping purposes. Apply evenings at 127 Hale st.

SAW AND WOOD TURNING MILL for sale; good business, custom sawing and manufacture tool handles. Price $.000. Part on time. Write J. M. Hall, Madison, Conn.

UPRIGHT PIANO FOR SALE; little used, standard make; low price for quick sale, at 65 Dover st.

BEEF COW FOR SALE, IN EXCELlent condition. 468 Central st. Tel. 1384.

FOR SALE

Best location in the Highlands, two story house of eight rooms; hot and cold water; bath and set tubs, steam heat, cemented cellar; barn and nice carriage room; on easy terms. Inquire at 162 Sanders ave. Tel. 1032-4.

J. H. McDONALD'S AUTO TRUCK SERVICE

Long distance moving a specialty. Telephone connection.

MONUMENTS AND MEMORIALS Of all descriptions in granite, marble and bronze. Our manufacturing plant has the most modern power equipment and every labor saving device.

GUMB BROS.

Cor. Gorham and Anderson Sts.

Near Edson Cemetery.

Telephone 1017.

WANTED

WASHING, IRONING AND CLEANing by the hour wanted in private family. Address B 28, Sun Office.

TWO OR THREE SMALL WASHings wanted to do at home. Call 377 Walker st., or phone 617-3.

UNFURNISHED ROOM IN PRIVATE family, wanted; near Church, Central or Appleton sts., in central location. Address A 43, Sun Office.

WANTED—A FAIRLY GOOD COTtage or two tenement house, anywhere within the city. Give lowest price, location etc. P. O. Box 506.

BOARDERS AND ROOMERS WANTed. Ladies $2.00, gentlemen $2.50. Electric lights, hot and cold water, baths, steam heated rooms. Quincy House, 53 Lee st. Mrs. McGregor sets a first class table and her bed chambers are clean in every respect.

CHILDREN WANTED TO BOARD at a good place in the country. Address Mrs. Frederick Morkee, Kenwood, Dracut, Kilby st., cement house.

BOARDERS AND ROOMERS WANTed. Ladies $2.25, gentlemen $2.75. Hot and cold water baths, steam heated rooms. Fleming House, 41 Rock st.

Pekin Restaurant

The BEST PLACE in the city to get your DINNER during the hot weather is at the Pekin, 29 Central st. Open Sundays. Prompt and efficient service.

FREE TO THE SICK

It matters not the name of the disease you are suffering with, nor how many physicians you have taken treatment with, do not be discouraged. DR. TEMPLE'S TREATMENT WILL CURE YOU. Cancers, Tumors, all Acute and Chronic Blood and Nervous Diseases of Men and Women, Hydrocele, Varicocele, Stricture, Prostatic Diseases, Piles, Fistula, Fissures, Ulcers, and all Rectal Diseases WITHOUT THE USE OF THE KNIFE. Diseases of the Eye, Ear, Nose, Throat, Skin, Stomach, Liver, Kidneys, Bladder, Bowels and Rectum, Epilepsy, and all Nervous diseases.

Terms are always made to suit the convenience of anyone applying for treatment, and very reasonable charges. Do not treat elsewhere until you have investigated methods and terms. Lowell office, 97 Central street, Nassar Block, Wednesdays, 2 to 4; 7 to 8. Sundays, 10 to 12; Consultation, Examination, Advice FREE.

Boston Office, 88 Court st. Hours Daily, 10 to 8; also by Appointment.

WE CARRY A COMPLETE LINE OF

HOUSEHOLD FURNISHINGS

AT LOWEST PRICES, AND ARE SOLE AGENTS IN LOWELL FOR THE CELEBRATED

CRESCENT RANGE

PETER DAVEY

134 MARKET ST. TELEPHONE CONNECTION 79-2

FURNITURE DEALER. UNDERTAKER. FUNERAL DIRECTOR

DO YOU WANT AN

ELEVATOR?

We have a dandy for sale. Come and look at it. Inquire at The Sun Office.

Carroll Bros.

Plumbers, Steam Fitters and Sheet Metal Workers

36 Middle St. Telephone 1650

If you want help at home or in your business, try The Sun "Want" column.

HELP WANTED

TWO OPERATORS ON REEL BURnishing machines, wanted; also two upper leather cutters on clicking machines. Boys' shoes. Federal Shoe Co., Dix st.

HOUSEKEEPER WANTED—WOMan who wants good home rather than wages, preferred. Call evenings, 95 Ludlam st.

MACHINISTS WANTED—WE CAN give employment to a few turret lathe, setting-up and engine lathe hands. Apply to Davis & Furber Machine Co., North Andover, Mass.

EXPERIENCED SHOE SALESman wanted; French speaking preferred; permanent position. Apply 197 Essex st., Lawrence.

LADIES' MAKE $5 AND UPWARD in spare time; no outlit for you to buy. Write D 30, Sun Office.

KITCHEN GIRL WANTED AT once. Apply Weston House, 63 Brookings st. First street above Merrimack Square theatre.

STITCHING ROOM HELP ON ALL parts wanted; girls experienced on power machines; also inexperienced help. Robinson and Hazelton Shoe Co., Rockingham st.

MIDDLE AGED WOMAN WANTED to do housework. Apply 688 Broadway.

CATHOLIC WOMAN WANTED; sober and honest, of neat appearance and fair education, between 25 and 40, can find good position if able to produce satisfactory references. Address A 44, Sun Office.

STITCHING ROOM HELP ON ALL parts wanted; girls experienced on power machines; also inexperienced help. Robinson & Hazeltine Shoe Co., Rockingham st.

AGENTS—READ THE AGENTS' Magazine. 3 months, 10c. Agents' Magazine, Chicago, Ill.

20 SHOVELERS WANTED AT ONCE. Apply to John A. Healey, Graniteville, Mass.

GOVERNMENT WANTS POST OFfice clerks, carriers, $85 month. Lowell examinations coming. Coaching free. Franklin Institute, Dept. 158 L., Rochester, N. Y.

EARN $10 WEEKLY ADDRESSING postcards at home. Bunch of cards and particulars 10c. G. W. Keene, Station D, Grand Rapids, Mich.

WORSTED DRAWING ROOM HELP wanted. Worsted twisters and spinners. Apply Hillsborough Mills, Wilton, N. H.

Stitchers Wanted

We need 4 bark stay stitchers, 4 closers-on, 4 top stitchers, and can use operators on many other parts. Derry Shoe Co., Derry, N. H.

Weavers - Wanted

TALBOT MILLS

NORTH BILLERICA

Knitters---Loopers

EXPERIENCED AND LEARNERS

Steady Work Guaranteed

Shaw Stocking Co

A Young Man

17 or 18 years old, who wishes to learn the business of a specialty store and is willing to start for a small salary, can find an unusual opportunity at The White Store, 116 Merrimack st.

TO LET

HAMILTON CHAMBERS

19 and 21 HURD ST.

30 room house, newly painted and papered, new steam heating plant, new bath rooms. Ready first of August. Apply to A. E. O'Heir, 48 Central street.

THE SUN IS ON SALE AT BOTH NEWS STANDS IN THE UNION STATION BOSTON

LEGAL NOTICES

NOTICE

This is to give notice that my wife, Marie Freira, having left my bed and board without cause, I hereby forbid all persons from trusting her on my account; and I shall pay no bills of her contracting after this date.

MANUEL FREIRA.

Lowell, Mass., July 17, 1912.

MISCELLANEOUS

E. F. GILLIGAN CO., PAINTERS, paper hangers, kalsomining, hard wood floors polished; all work done at reasonable prices. Estimates furnished on all work. Res. 111 Cabot st. Tel. 2607-2.

ELIE COTE, GENERAL CONTRACtor for well digging, cementing and stone work of all kinds. R. F. D. No. 1, Lowell, Mass.

DRINK GLORIA FOR HEALTH. Sold everywhere.

SITUATIONS WANTED

CHAUFFEUR WANTS A POSITION. Has had good experience. Address Camille Beaulieu, 54½ Suffolk st., Lowell, Mass.

STEADY AND RELIABLE MAN would like position in grocery store; eight years' experience. Address Box 51, Chelmsford, Mass.

YOUNG MAN, PANTS AND VEST maker, desires to work weekly, or piece, regular. G. C., 63 Brookings st. Tel. 2879-3.

WOMAN WANTS ONE OR TWO children to mind, to be taken home nights. Address 104 Warren st.

WASHING, IRONING AND HOUSE cleaning wanted by the day by an experienced woman. Call 5 Fernald st.

FOR SALE

NEAR HADLEY ST.

A fine seven room cottage with gas, city water, about one minute's walk from cars; 11,000 feet of land $1700

NEAR PINE STREET

On corner lot, a splendid 10-room house, bath, steam heat, gas, electric lights and all modern improvements. Will be sold on good terms.

NEAR AVON STREET

A large seven room cottage with bath, situated on nice corner lot. If sold at once $2100

TWO MILES FROM SQUARE

On car line, 5-room cottage, nice piazza, large lot of land and in splendid location. If sold at once as owner is leaving town $700

Eugene G. Russell

407 MIDDLESEX STREET

Special Bargain

NEAR BELLEVUE ST.

There is no doubt whatever about this being the biggest bargain ever offered in this well-renting locality. Nearly new house, 6 and 5 rooms. Steam heat, baths, pantries, hot and cold water, set tubs, cemented cellar, open plumbing, separate entrances, hardwood polished floors, nearly 5000 feet land. Always rented for $516 a year. Liberal mortgage can remain at 5 per cent. First come, first served on this unusual bargain.

$4650

Abel R. Campbell

417 Middlesex St., Cor. Thorndike

Baby Carriage Tires

Put on, 25c up. Prompt service and good work.

Geo. H. Bachelder

POST OFFICE SQUARE

Splendid Pasture

To let, splendid pasture land for horses. Beautiful spring water from trout brook. $6.00 for the season. Gregoire's farm, Tyngsboro, just above Lakeview. Inquire at Gregoire's Millinery Store, 145 Merrimack st.

DWYER & CO.

PAINTERS' DECORATORS AND PAPER HANGERS

Estimates on all kinds of jobs, large or small, at 170 Appleton street.

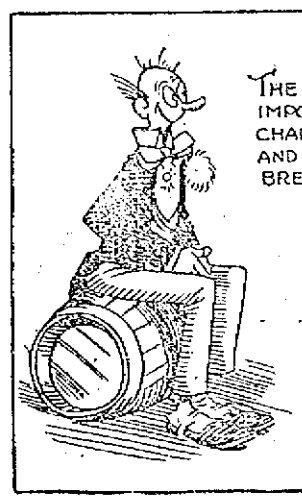

THE UNITED STATES IMPORTS LESS AND LESS CHAMPAGNE EVERY YEAR, AND BUILDS MORE AND MORE BREWERIES.

Prof. Simp.

"CAN YOU CHANGE A FIVE DOLLAR BILL CONDUCTOR?"

TRAINS TO AND FROM BOSTON

SOUTHERN DIV.

To Boston Lve.	To Boston Arr.	From Boston Lve.	From Boston Arr.
5.43	6.50	3.05	3.41
6.25	7.26	6.11	7.12
6.45	7.30	7.23	8.28
b6.40	7.53	7.58	8.43
7.00	8.00	n8.21	9.28
7.21	8.05	9.00	[illegible]
a7.28	8.48	9.30	10.07
7.58	8.33	10.00	10.38
8.50	9.38	11.30	12.07
n9.10	10.22	12.31	1.07
9.45	10.2[illegible]	1.00	1.47
9.53	11.01	2.00	[illegible]
10.33	11.10	3.00	[illegible]
11.06	11.45	b3.47	5.02
12.13	1.00	4.00	[illegible]
1.45	2.25	s4.11	5.32
2.34	3.27	5.00	[illegible]
3.23	4.05	b5.21	[illegible]
3.35	4.15	5.27	6.18
4.37	5.31	b5.51	7.04
5.25	6.15	a6.11	7.19
b6.11	7.14	8.00	8.38
6.17	7.10	8.31	[illegible]
7.18	7.52	10.30	[illegible]
9.45	10.27	11.17	12.13

WESTERN DIV.

To Boston Lve.	To Boston Arr.	From Boston Lve.	From Boston Arr.
6.45	7.55	z6.50	8.06
8.05	9.05	8.23	9.25
9.38	10.45	9.24	10.23
z10.10	11.19	10.55	11.56
11.08	12.15	11.50	12.54
12.02	1.10	2.14	3.20
z1.27	2.32	3.50	4.40
5.17	6.25	5.14	6.20
7.16	8.15	6.23	7.24
9.56	11.14	7.00	[illegible]
		9.25	[illegible]

SUNDAY TRAINS

WESTERN DIVISION

To Boston Lve.	To Boston Arr.	From Boston Lve.	From Boston Arr.
8.20	9.20	8.00	8.58
12.10	1.15	11.00	[illegible]
3.56	5.05	2.14	5.23
6.45	7.50	3.50	4.15
9.50	11.02	5.30	[illegible]
		8.40	[illegible]

SUNDAY TRAINS

SOUTHERN DIVISION

To Boston Lve.	To Boston Arr.	From Boston Lve.	From Boston Arr.
6.48	7.23	9.00	[illegible]
7.21	8.05	10.00	10.38
8.08	9.04	11.30	12.07
8.48	9.49	1.00	1.52
9.20	10.12	5.30	6.32
10.29	11.24	8.01	8.38
2.28	3.05	8.31	[illegible]
5.10	6.00	9.15	10.20
6.25	7.05	10.14	10.55
7.31	8.10	10.20	11.05
9.45	10.27		

References:

x Runs to Lowell Saturdays only.
a Via Lawrence Junction.
b Via Bedford.
s Via Salem Jct.
z Via Wilmington Junction.
n Will not run September 2.

LOCAL NEWS

Try Tobin's Printery next time.

Try Lawler's for Printing, 23 Prescott.

Interest begins Saturday, Aug. 3, at the Central Savings Bank.

When placing insurance consult J. F. Donohoe, Donovan building. Tel.

If your teeth trouble you, see Dr. Gagnon, 466 Merrimack street.

Mr. John Salmon, of Putnam & Son Co., is enjoying the breezes at Salisbury.

Mr. and Mrs. Frank J. McCormick are enjoying the sea breezes at Nahant and Bass Point.

Mr. John A. Callahan, the popular Central street shoe merchant, is spending his vacation at Back Bay.

Mr. John Riley of 1[illegible]4 Fayette street has gone to spend three months with his cousin at Guanajuato, Mexico.

Rev. Fr. Laganiere, O. M. I., curate of Notre Dame De Lourdes parish, is enjoying a well earned rest at Waltham.

Mr. William Shea of 15 Prospect street has left this city to rejoin the Lew Dockstader's Minstrels in New York city.

Miss Flora Leblanc of Gardner, Mass., who was the guest of Miss Virginie Filion of Hildreth street has returned to her home.

Miss Elizabeth Hannafin of Apponaug, R. I., is the guest of her aunt, Mrs. A. H. Brown of White street, Pawtucketville.

Mr. and Mrs. Adolphe Rheault of Smith street have returned from a pleasant trip to Sherbrooke, Montreal, and Boucherville, Que.

Miss Rose Conley of 29 Chestnut street and Mrs. Thomas Roark of West Chelmsford will spend the next ten days at Manchester-by-the-Sea.

Mr. and Mrs. Adolphe Bouchard and their two children of Aiken avenue have returned from Salisbury beach, where they spent the week.

Parker F. Murphy has returned to his home in this city, after spending an enjoyable vacation with relatives in Providence, Pawtucket and Saylesbury, R. I.

Mr. and Mrs. Charles Lareau and their son, Henri of Moody street have gone to Farnham, Montreal, Quebec, and Lake St. Jean, where they will spend the remainder of the summer.

Miss Josephine P. Manchau of 185 South street and Miss Evelyn Higgins of Billerica are spending a three weeks' vacation at Newport, R. I. They are the guests of Mrs. Reagan.

Mrs. Con. West has returned to her home in Worcester after a very pleasant vacation, taking in the numerous beaches along the coast with her sister, Mrs. Thomas Mills of 1[illegible] Fayette street.

Miss Laura Denault of Grandby, Que. who is visiting her sister, Mrs. Servule Renaud of Beaulieu street left yesterday with her niece, Miss Clara Renaud for New Bedford, where they will spend a week visiting relatives.

There will be a special meeting of the recently formed M. T. I. Bachelor Girls' club in Mathew hall on Dutton street tonight. Plans for the season will be made and several important business matters are to be considered.

Mr. Paul E. Burnham, M. I. T. 1911, a civil engineer with the Pennsylvania railroad, now stationed at Logansport, Ind., is spending a two weeks' vacation at the home of his parents, Mr. and Mrs. A. E. Burnham of Victoria street.

Sister Mary Ita of the Convent of Mercy, Trenton, New Jersey, has returned to the convent after a two weeks' visit at the home of her brother, Mr. Thomas O'Leary, of 122 Pleasant street. Sr. Mary Ita was accompanied by Sr. Evangelist, a sister of the Misses Crotty of Broadway.

Mr. Cyrus Williams, the Associated Press representative of the Courier-Citizen, has returned from a vacation to Montreal, Quebec, the Thousand Islands, Old Orchard beach and Portland. At each of these places Mr. Williams has hosts of intimate friends and it was with regret that his three weeks' pleasure came to an end.

The annual fishing trip of the Manhattan club will be held this week and a meeting to complete plans for the affair will be held tonight. The members plan to go to Boston next Saturday and visit the beaches along the coast and Sunday morning to go to Swampscott and take the boat for the sail. About 50 members are expected to be in the party.

Rev. Sister Marie de St. Cecile, formerly Miss Victoria Sawyer of this city, and Rev. Sister St. [illegible], formerly Miss [illegible] Henault, also of Lowell, both of the Holy Family order of the Notre Dame college of Levis, Que., are the guests of their parents, Mr. Joseph Sawyer of Gershom avenue and Mrs. Pierre Henault of Austin street respectively.

The Daytona club of this city will leave next week to spend the coming month at Salisbury Beach, where they have one of the finest cottages on the shore, and have arranged everything for the coming month which includes a ladies day, when they will entertain all their lady friends. They have at the present time one of the strongest baseball nines in this city and while away will meet some of the strongest teams of Haverhill, Amesbury and Newburyport. Among those who will leave next Sunday will be the following: Henry Sullivan, [illegible] Quinn, Fred O'Brien, Jos. Quinn, Joseph Florey, Valentine Trestor, Wallace Houston, William Mahey, James Fitzgerald, James Gordon, Vincent McCann, Richard Costello, John Harrington, John Costello and [illegible] Harrington.

Personals addressed to this office must be signed to insure publication. There are vicious people who send personal items to newspapers for the purpose of injuring either the newspaper or party or parties named in the item. Editors are not mind readers and cannot anticipate evil doers, and for the protection of the paper and the public, it is necessary that all personal items should be signed.

My reputation for doing the best finishing in the city was obtained only by producing results superior to all others.

YOUR FILMS

will always be safe here.

WILL ROUNDS, 137 Merrimack St.

ELECTION DISCUSSED

Continued

that the election of the municipal council was illegal.

The defect in the charter which sets two different days for the city election will be remedied early in January and then too the legislature might legalize the two city elections held under the new charter.

Mr. Qua's Opinion

Following is the opinion of former City Solicitor Frank W. Qua, and it seems to strike one of the main questions involved, which is whether in case the legality of the election be not passed upon by the supreme court, the officials elected for two year terms would have to seek a re-election in December. Mr. Qua says:

I have examined the statutes more closely since the first publication of Judge Hammond's ruling, and I feel that it is very doubtful whether the full court would sustain Judge Hammond's ruling, that the present officers are de facto officers only. I think the intent to make the third Tuesday of December the election day is apparent from the purview of the whole statute, and because section 67 refers to the election day as the fourth Tuesday should not, it seems to me, render the statute void for uncertainty, nor should it be so construed as to make the election on the third Tuesday of December void. In any event the present municipal officers are de facto officers, and as such their acts would undoubtedly be held valid, practically to the same extent as if they were de jure officers.

The really important question which Judge Hammond's ruling has given rise to is the question whether the entire municipal council and the entire school committee will have to be elected at the next city election. If they are now only de facto officers, then it is the duty of the city to elect all the officers at the next city election, while, if they are de jure officers, only two members of the municipal council will go out of office at the termination of this municipal year, and the members of the school board are in the same situation. The fact that Judge Hammond ruled as he did is a sufficient reason for getting a judicial interpretation of the statute from the full bench. I think, for the benefit of all concerned, the question should in some way be taken to the full court and decided at the earliest possible date.

Lawyer Howard's Views

Lawyer Albert S. Howard has given an opinion that deals very fully with the case in question, and Mr. Howard has gone very carefully and thoroughly into the statutes having to do with municipal affairs. Mr. Howard says:

"If I understand the ruling of Judge Hammond correctly, it was a ruling that if the present municipal council were elected at an election held on the third Tuesday of December instead of on the fourth Tuesday, the members of the council are officers de facto and not officers de jure.

"The supreme court of Massachusetts has said that the only difference between an officer de facto and an officer de jure, is that an officer de jure cannot be removed from his office on a proceeding instituted directly for that purpose, and an officer de facto can be removed on such a proceeding.

"Until a de facto officer is removed in such a proceeding, his acts are as valid as the acts of a de jure officer; and by the weight of American authority, an appointee of a de facto officer has good title to his office even after such de facto officer has been ousted.

"It follows that while under certain circumstances, in a direct proceeding brought for the purpose of testing their right to the office, the members of the municipal council might be held by the supreme judicial court, to be holding their offices illegally, yet the administrative officers elected by them have been legally elected to office; and by the weight of American authority—although the precise question has not so far as I know been decided in Massachusetts—those administrative officers would be entitled to retain their offices, even after the decision of the supreme court holding the members of the municipal council to have been illegally elected.

"In the same way, if in some subsequent proceeding brought directly for the purpose of testing the right of the members of the municipal council to their offices, it should be held that they had been illegally elected, this decision would not in the slightest degree affect the legality of bond issues, tax levies, or anything else that the municipal council may have done in the meantime."

"This brings us to the further question, what effect, if any, has the ruling of Judge Hammond upon the right of the members of the municipal council and of the school committee, to hold office.

"There are two ways in which the right of the members of the council to hold office can be directly adjudicated. One method is by a petition for a writ of mandamus, the other is by information in the name of the attorney general, to test their right to office, and by a writ of quo warranto so-called. The ruling of Judge Hammond in the Rooney case is not in the slightest degree an adjudication that decides the right of the present municipal council to hold office. Their title or claim to the offices cannot be tried in proceedings to which they are not parties, nor in proceedings that are not brought directly for the purpose of testing the right of the municipal council to hold office, but to test the right of Rooney to hold office, as against Evans.

"If the members of the present municipal council are officers de facto and not de jure, it probably means that the persons who were members of the board of aldermen and common council at the time the new charter went into effect, are still legally in office, although they are not in possession; because the new charter says that all persons in office under previous acts of the legislature and the city ordinances of Lowell at the time the new charter went into effect, shall continue in office until their successors are elected and qualified.

"A petition might be brought by some members of the old city government against the members of the present municipal council, praying for a writ of mandamus to compel the members of the present municipal council to recognize the members of the old city government as officers, and to restrain the members of the present municipal council from acting. Or, an 'information,' so-called, in the nature of quo warranto, might be brought by the attorney general, praying for judgment of ouster against the members of the present municipal council. But as a practical matter, there is grave doubt whether the attorney general would consent to file an information in the nature of quo warranto.

"An information in the nature of quo warranto is, like indictment by the district attorney, a proceeding brought by the attorney general at his own discretion, according to his own view of the rights of government, and without leave of court. The practice in such cases is for the attorney general to give persons who desire him to bring such information, a hearing, for the purpose of enabling him to determine whether, in the exercise of sound discretion, he should bring such a proceeding; and though the attorney general may be satisfied that through some legal technicality the election of the present municipal council was not strictly legal, it is nevertheless his privilege,—if he believes that by filing this information more injury than benefit would be done to the city,—to refuse to file the information.

"In the case of a petition for a writ of mandamus, the granting of this petition is discretionary with the court; and even if the court should decide that the election of the present municipal council was illegal through a technicality, nevertheless it might, in its discretion, refuse to grant the petition.

"It has been held in this commonwealth that the court will not ordinarily grant either a writ of quo warranto or a writ of mandamus, in the case of an annual public office, for the reason that ordinarily, in such case, a decision of the full court could not be reached before the expiration of the term of office of the illegal incumbent.

"A decision by the full bench on the legality of the election of the present municipal council, could not ordinarily in due course of litigation, be rendered until after January, 1913, or at least until so late in the present year that it would be of no practical benefit. So that, so far as relates to the right to hold o ce of those members of the municipal council who were elected for one year only, they probably have little to fear; and this same principle would apply to those members of the school committee elected for one year only. So far as it relates to the right to hold office of those members of the city government elected to serve for more than one year, there is of course a possibility that in due course of time they might be ousted."

MATRIMONIAL

Mr. J. Z. Desrosiers, the well known furniture dealer and Miss Elenore Ninteau were married this morning, the ceremony being performed at a nuptial mass celebrated at 7 o'clock in the private chapel of St. Joseph's rectory, the officiating clergyman being Rev. Amyot, O. M. I. The witnesses were Messrs. Elie Delisle and Jacques Pelland. After the ceremony the party repaired to the home of the bridegroom, 37 Hanover street, where a dainty wedding breakfast was served. The happy couple who were the recipients of many gifts left this afternoon for New York, where they will spend their honeymoon. They will be at home to their friends at 37 Hanover street after August 3.

PAQUETTE—PRINCE

The marriage of Mr. Henri Paquette and Miss Maria Prince took place this morning at a private nuptial mas celebrated at 8 o'clock at the chapel of St. Joseph's rectory by Rev. Fr. Graton, O. M. I. The young couple were attended by Messrs. Arthur Lemay and Charles Paquette.

RINGER—DUDLEY

Mr. Simeon P. Ringer of Natick and Mrs. Alice Mabel Dudley of Wayland were united in marriage on Saturday, July 27th, at 7 p. m., by Rev. George F. Kenngott at his residence, 2[illegible]6 Liberty street.

HE'S STRUCK ON THE AD. BUSINESS

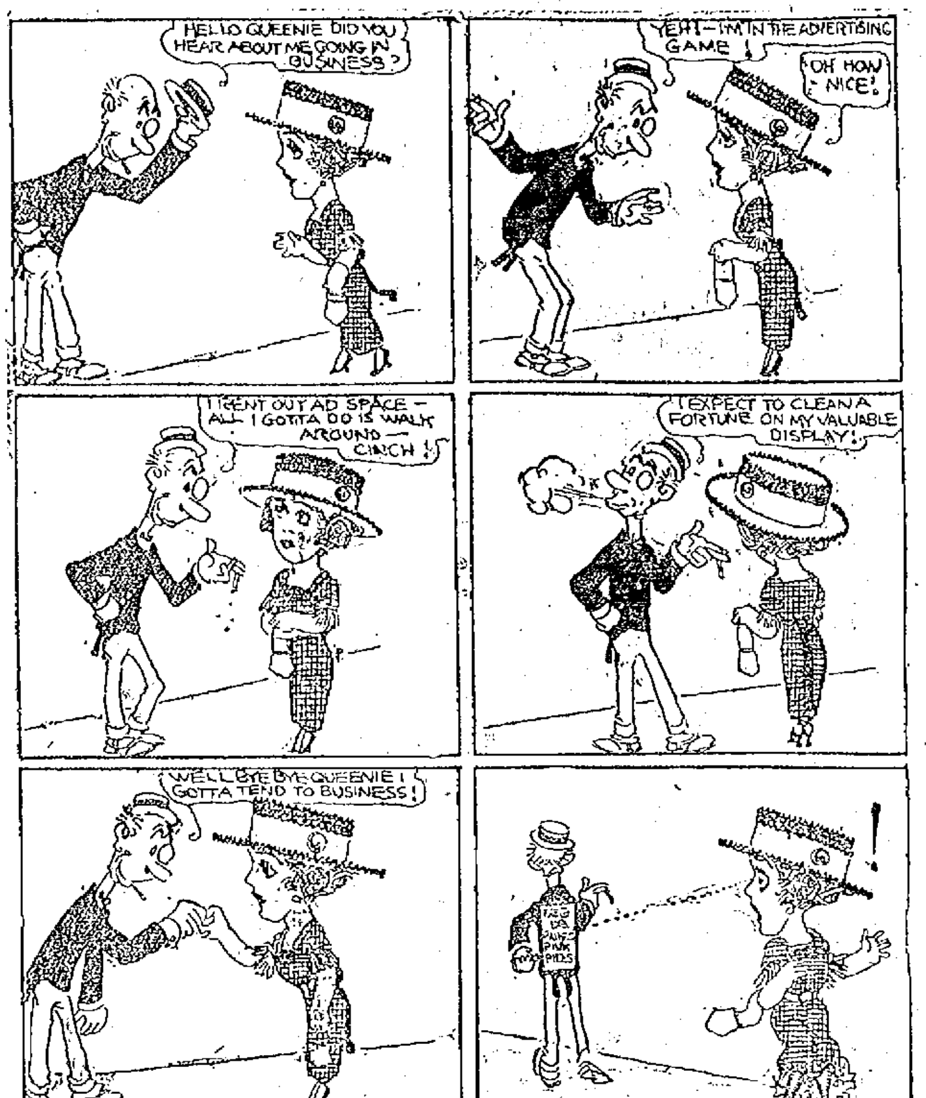

COBURN'S

SPAR VARNISH

Made from cautiously chosen, hard fossil gums and pure turpentine.

Suppose you have some outside varnishing to do; something you are real particular about—Just get Coburn's Spar Varnish and do it to perfection.

... QUART ...

$1.23

FREE CITY AUTO DELIVERY

C. B. COBURN CO.

At 91 Market St.

RED LETTER DAY

—WEDNESDAY—

—AT—

DICKSON'S

TEA AND COFFEE STORE

Below are a few of our many Special Stamp Offers

TEAS

$2.50 worth of Stamps with 1 lb. 30c.
$3.00 worth of Stamps with 1 lb. 35c.
$5.00 worth of Stamps with 1 lb. 50c.
$6.00 worth of Stamps with 1 lb. 60c.
$7.00 worth of Stamps with 1 lb. 70c.

We have in stock Oolong, Assam, Japan, Uncolored Japan, English Breakfast, Ceylon, Caper, Orange Pekoe, Gunpowder, Garden, Formosa, Package Teas, Tetley's, Salada, Lipton's, Dickson's Orange Pekoe in cans, 60c Per Lb.

OUR COFFEES FRESH ROASTED DAILY

$1.00 worth of Stamps with 1 lb. 25c.
$1.50 worth of Stamps with 1 lb. 30c.
$1.50 worth of Stamps with 1 lb. 35c.
$2.00 worth of Stamps with 1 lb. 38c.
$10.50 worth of Stamps with 1 lb. can Baking Powder.

LIGHT GROCERIES

1 large pkg. Rolled Oats, 25c, 10 Stamps
1 large Box Extra Fine Table Salt 10c, 10 Stamps
2 pkgs. Star Naptha Washing Powder 10c .... [illegible] Stamps
1-2 lb. Can Cocoa 16c .... 10 Stamps
2 Cans Lunch Beans 10c .... 5 Stamps
1 lb. Can Baking Powder 50c, 100 Stamps
1 Can Shrimp 10c .... 5 Stamps
1 Jar Sliced Bacon 25 .... 5 Stamps
2 Bars Swifts' Washing Soap 10c, 5 Stamps
1 Bottle Salad Dressing [illegible] .... 5 Stamps

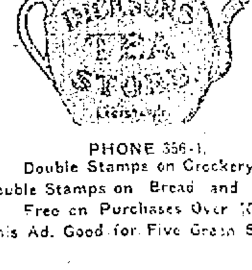

PHONE 356-1.

Double Stamps on Crockery

Double Stamps on Bread and Candy

Free on Purchases Over 10c

This Ad. Good for Five Green Stamps

SALE STILL ON

Be sure and take advantage of the fact that for a short time we are giving FOUR framed pictures or mirrors for the price of three. Everything reduced 25 per cent. to 50 per cent. 15 per cent. discount on all cash orders for framing. We frame FIVE for the cost of FOUR.

E. F. & G. A. MAKER

16, 20, 22, 24 SHATTUCK STREET

THE Alpha Shoe Store

88 MERRIMACK ST. OPP. JOHN ST.

WEDNESDAY, JULY 31

Red Letter Day

DOUBLE STAMPS ALL DAY

Look in our big show window for Special Bargains.

Ladies' $3.00 and $3.50 Pumps and Oxfords: Special for this sale

$1.98

Men's $3.00 Alpha Shoes and Oxfords, broken sizes. Special for this sale

$2.49

Special on White Canvas Pumps, ladies'.

69c Pair

Misses' and Children's 49c

Boys' and Youths' 65c Tennis Oxfords, black, white and brown, all sizes,

49c Pair

PRESENT THIS COUPON

at our store and upon making a purchase of 50c or over you will receive 20 S. & H. Green Trading Stamps free. This holds good until Aug. 3rd.

ALPHA SHOE STORE

"THE IVORY SMILE"

Being a Deliberate Attempt To Tell You What You Don't Know About Your Teeth

There are good and sufficient reasons why you should not use the ordinary largely advertised tooth preparations which contain chalk and other gritty substances together with strong flavoring materials and irritants added to cover offensive odors caused by decaying teeth.

Equally good reasons can be given why ordinary solution of hydrogen peroxide should not be used. The acids it contains are too harsh and exert an injurious effect upon the teeth and gums.

The United States Government has granted a process patent exclusively to the Inventors for their method of retaining oxygen in Dentyne Peroxide Paste and Powder. Oxygen liberated when used as in Dentyne Peroxide acts as nature's deodorizer, germicide and bleach. It is the one preparation that not only cleanses and preserves the teeth but also makes them snowy white.

Ask F. C. Goodale or any leading druggists to prove our statements to you. (To be continued.)

The Oxygen Dental Bleach, 25c | DENTYNE PEROXIDE PASTE OR POWDER | Makes Your Teeth White, 25c

Green and Yellow Teeth made white. Tartar Dentyne, the new discovery, should be used two or three times a week in addition to your dentrifice. Removes tartar, the presence of which always indicates the approaching loss of beautiful teeth. 25c. (Peroxide Products Co., New York City.)

VACATION FANCY WORK

We carry a full line of Stamped Materials for Summer work. D. M. C. for Crocheting.

ALICE H. SMITH

Art—Needlework—Stamping

53 CENTRAL STREET CENTRAL BLOCK

—CLOSED THURSDAY AFTERNOONS—

C. F. KEYES, Auctioneer

Office, Old Boston & Maine Depot. Storehouse and Commission Rooms, Green Street. Telephone 1185

The property advertised for tomorrow afternoon at 86 Sherman St. has been withdrawn as it has been sold privately by Mr. Keyes.

INVENTORY SALE NOW

This week we count and list everything in our store. It's easier to count money than merchandise, so we have made these prices.

Kimonos, embroidery trimmed tea aprons and light or dark print skirt aprons, now 10c

69c Dutch neck and sailor collar waists, all sizes, now 29c

97c Lawn and dotted muslin waists, high or low neck, some with sailor collar, were 97c and $1.50, now.... 69c

Messaline and Taffeta Silk Waists, were $2.97, $3.97 and $5, now $1.97

Samples and surplus stock of lawn and percale kimonos, were 50c and 69c, now........ 39c

Lawn and percale dresses, that were $1.00 and $1.25, now 69c

Lawn, gingham, linene and chambray dresses, worth up to $2.75, now $1.50

Linen, tissue gingham and chambray dresses, some lingerie and a few Norfolk styles, were $3.97 and $5, now $2.69

Cordulene, linen, crepe, serge and voile and a few white lingerie dresses, were $5.00, $5.75 and $6.75, reduced to $3.69

A few ratine, voile and lingerie dresses, that sold for $7.75 and $8.75, now $5.00

All our colored or black messaline, taffeta or chiffon taffeta petticoats, that sold for $3.97 and $5, now reduced to $2.97

THE WHITE STORE

116 Merrimack St.

THE WEATHER
Generally fair tonight; Wednesday fair; light to moderate variable winds.

THE LOWELL SUN

7 O'CLOCK

ESTABLISHED 1878 | LOWELL, MASS. TUESDAY JULY 30 1912 | PRICE ONE CENT

MUNICIPAL COUNCIL STANDS BY STILES

Ald. Cummings Offered Motion That Treasurer be Asked to Resign

The Stiles matter was taken up at the meeting of the municipal council this afternoon and the council refused to request the city treasurer's resignation.

Mayor O'Donnell called to order at 2.20 o'clock and the first business had to do with a hearing on the question of the sign on the Howe building and the hearing in the matter was postponed for one week.

The order to appropriate $8000 for the Lowell Textile school, the annual amount, was adopted. Another order for $1000 to be paid the trustees of the school for free scholarships was laid on the table until the matter of scholarships has been arranged.

An order to borrow $4000 for the building of a book stack in the public library was read by the mayor. City Librarian Chase was present and answered questions asked by the mayor and other members of the government. The questions had to do with the library equipment, books, etc. He said that the library increases about 100 shelves a year and that no addition has been made to the stack since the library was first opened in the Memorial building. At the present rate of increase he said, that the stack asked for now would provide for at least 16 years to come. The order was adopted, Alderman Brown voting against.

Several minor petitions having to do with poles and wire attachments were properly referred.

Notice of personal injury by Michael J. Kelly was referred to the city solicitor. Mr. Kelly sustained an injury to his hand in Market street while in the employ of the water department.

Ald. Barrett said that the accident was due to the fact that conduits belonging to public service corporations were laid on the same side of the street as the water mains and he asked the commissioner of streets to oblige such corporations to lay their conduits on the opposite side of the street to the water mains.

Notice of claims by Pierre L. Gregoire for injury to millinery at his store in Merrimack street was referred to the city solicitor. The damage was due to the overflow of a sewer in Kirk avenue.

The ordinance for compensatory fee for pile locations and wire attachments came up for enactment, the ordinance having passed to be enrolled at the last meeting of the council. The ordinance was passed and will become operative in ten days.

An order having to do with the holding of primaries by precincts and the appointment of a committee on polling places was adopted.

The report of E. J. Gilmore and others for a sewer in Llewellyn and Third streets was read. The petition for this sewer has been hanging fire for some time. The estimated cost of the sewer is $2431 and the estimated sewer assessment on abutters in Llewellyn and Third streets, $3000. The order accompanying the report was adopted.

On motion of Alderman Barrett it was voted to instruct the city solicitor to ascertain the city's rights in the lands bordering on the Merrimack river in the vicinity of First street and to report at the next meeting.

Daniel E. Hogan's bond as assessor of taxes was approved.

The report of the commission on streets and highways on the petition of Amasa Pratt and others for a sewer in Dutton street was read and accepted.

The mayor read a letter from Jeremiah J. Carey of the building inspection department of the state police stating that he had made an inspection of the premises some years ago and found that the sanitary conditions were very poor, but the matter, now, he said, comes under the state board of health. On motion of Alderman Cummings it was voted to instruct the local board of health to inspect the premises and report to the council one week from today. The order for the sewer went over, temporarily.

The order authorizing the Bay State street railway to relocate its tracks in Middlesex street near the Chelmsford line was adopted.

The mayor read a communication from the Lowell Socialist club relative to alleged violations of the 8-hour law. It was stated in the letter that the 8-hour law had not been observed on the car sprinklers and the new reservoir. The communication was signed by William J. Carroll.

Ald. Barrett moved that a hearing be granted the Lowell Socialist club one week from tonight. Mr. Barrett said there had been no violation of the 8-hour law on the reservoir except a few days ago and that was a case of emergency. He said the charge was unfair to him and he thought the matter should be threshed out at a public hearing.

Alderman Brown said he had nothing to do with the hours worked by men on the car sprinklers. That is up, he said, to the Car Sprinkler company. The city of Lowell has nothing to do with it.

An amendment by Mayor O'Donnell to Ald. Barrett's motion to the effect that the hearing be given Lowell Socialist club by Commissioners Barrett and Brown at their convenience was adopted.

The Stiles Matter

At 3.45 o'clock Alderman Barrett moved that the council proceed to ballot for a city treasurer and collector of taxes to succeed Andrew G. Stiles.

Mayor O'Donnell asked if it would not be necessary to first remove the city treasurer and Alderman Barrett put the suggestion in the form of a motion and moved that the city treasurer be removed.

Before the motion was seconded Alderman Cummings moved that the resignation of Andrew G. Stiles be requested at once.

Mr. Barrett said he did not want to appear as playing the role of prosecutor, and he seconded Alderman Cummings' motion.

Brown Defends Stiles

The vote was about to be taken when Alderman Brown arose to the defense of Mr. Stiles and said that during his term as mayor he found Mr. Stiles to be a good and efficient officer and was not influenced from outside parties or sources.

"I believe in placing the responsibility where it belongs," he said, "and I believe Mr. Stiles obeyed the orders of his superiors, and his superiors and not Mr. Stiles were responsible.

"My experience as a soldier in the Philippines taught me to obey my superior officers and that is just what was done by Mr. Stiles.

"I do not blame the treasurer. I blame the executive officer of the city and claim that no blame attaches to Mr. Stiles."

When the vote was taken on Alderman Cumming's motion, Messrs. Barrett and Cummings voted in favor; Messrs. Brown, Donnelly and O'Donnell against. Mr. Barrett gave notice of reconsideration at the next meeting.

Mothers
ARE GIVING ANI-SEN
To their children in preference to other remedies for colic, constipation, diarrhoea, teething ailments. Expels worms. Gives sweet, refreshing, natural sleep. Get a bottle today.
Prepared by C. I. Hood Co., Lowell, Mass. Sold by all druggists. 25c a bot.

Deposit Today
INTEREST BEGINS
Saturday, August 3
SAVINGS DEPT.
Traders' Nat'l Bank
Hours: 8.30 to 3; Saturdays, 8.30 to 12.30 and 7 to 9 p. m.

INTEREST
BEGINS
Saturday, Aug. 3
—AT—
THE CENTRAL SAVINGS BANK
58 Central Street

You have often wished for good enlargements from
YOUR FILMS
Have your developing and printing done here and you get enlargements free. Save the checks.
WILL ROUNDS, 137 Merrimack St.

LOWELL INSTITUTION FOR SAVINGS
1829 - 1912
INTEREST BEGINS AUGUST 3
18 SHATTUCK ST.

WANTED
Two Woolen Spinners
—APPLY—
BAY STATE MILLS

LOWELL TOOK ANOTHER GAME FROM THE NEW BEDFORD TEAM THIS AFTERNOON

INNINGS	1	2	3	4	5	6	7	8	9	Runs	Hits	Errors
Lowell	3	0	0	0	0	0	0	1	x	4	6	4
New Bedford	0	0	0	0	0	0	1	0	0	1	4	2

Lowell turned a trick on New Bedford at Spalding park again this afternoon. It would apear that the New Bedford hoodoo has been removed, for the Whalers were at the mercy of Pfeffer this afternoon. There were about 500 enthusiastic fans in attendance, who cheered the Grays on to victory. Pruitt was the slab artist for the visitors and Kilhullen was behind the bat.

The game was called at 3 o'clock, the batting order of the teams being as follows:

Lowell	New Bedford
Wolfgang, cf	cg Sweatt
Magee, lf	2b, Connaughton
De Groff, rf	1b, Ness
Halstein, 1b	lf, Morris
Miller, 2b	ss, Maranville
Boultes, 3b	rf, O'Connell
Dee, ss	3b, Spires
Lavigne, c	c, Kilhullen
Pfeffer, p	p, Pruitt

First Inning

In the first inning Sweatt flied to Boultes and Connaughton flied to Wolfgang. Ness hit to Dee, who fumbled and the runner was safe at first. Morris was retired on strikes.

In the latter half of the inning the home team scored three runs. Wolfgang started off with a single and went to third on Magee's two-bagger to right field. De Groff foul flied to Spires. Halstein hit to left field for a two-bagger, scoring Wolfgang and Magee. Halstein then went to third on a wild pitch? Miller sent a grounder to Ness and was out at first, but Halstein scored on the play. Boultes hit to Connaughton and was out at first.

Score—Lowell 3, New Bedford 0.

Second Inning

Neither side scored in the second inning. Maranville flied to Dee, O'Connell flied to Wolfgang and Spires went out on a fly to Magee.

In Lowells half Dee and Lavigne flied to O'Connell and Pfeffer flied to Ness.

Score: Lowell 3, New Bedford 0.

Third Inning

Two more goose eggs were registered in the third inning. Kilhullen and Pruitt struck out. Sweatt hit between first and second bases and Halstein threw the runner out at first, Pfeffer covering the bag.

Wolfgang and Magee hit to Pruitt and failed to reach first. De Groff was passed up but was nailed when he tried to steal.

Score, Lowell 3, New Bedford 0.

Fourth Inning

Connaughton flied to Magee and Ness walked. Morris then got a hit to centre, it being the first hit made by New Bedford. Maranville hit to Boultes who threw to second getting Morris and the ball was thrown to first for a double play.

Halstein and Miller flied to Connaughton and Boultes flied to Ness.

Fifth Inning

O'Connell beat out a bunt. Spires hit to Halstein who threw to Dee getting O'Connell at second. Kilhullen hit to Dee and the latter tagged second getting Spires and then threw to first for a double play.

Dee hit to Pruitt and was out at first. Lavigne fanned. Pfeffer hit a hot one which Maranville sopped and threw the runner out at first.

Score—Lowell 3, New Bedford 0.

Sixth Inning

Pruitt singled to centre and Sweatt flied to Magee. Connaughton went out on a foul fly to Lavigne and Ness was third out on a fly to De Groff.

Wolfgang flied to Sweatt and Magee was out Spires to first. De Groff fanned.

Score—Lowell 3, New Bedford 0.

Seventh Inning

New Bedford broke the ice in the seventh; Morris, the first man up, slammed the sphere over the left field fence for a homer. Maranville struck out. O'Connell hit to Boultes who fumbled and the runner was safe. O'Connell then stole second. Spires went out, Pfeffer to first. Kilhullen hit to Magee, who made a sensational catch of the ball in left field.

Halstein singled over first base and Miller bunted to Pruitt and was out at first. Halstein went to second on the bunt but ran over the bag and Ness threw to Maranville and got him. Boultes hit to Maranville and was out at first.

Score—Lowell 3, New Bedford 1.

Eighth Inning

Pruitt hit to Dee, who threw badly to first and the runner was safe. Sweatt bunted to Pfeffer, and the latter was rather wild on the throw and both men were safe. They were advanced on Connaughton's sacrifice. Ness was out on strikes. Morris flied to Magee.

Dee hit to Connaughton and died at first and Lavigne followed with a single to right field. Pfeffer hit to Spires who fumbled and he was safe at first. Wolfgang singled to left, scoring Lavigne. Pfeffer went to third and Wolfy reached second on the throw. Magee foul flied. De Groff hit to Maranville and was out at first.

Score—Lowell 4, New Bedford 1.

Ninth Inning

Maranville went out, Miller to first. O'Connell flied to Magee. Spires flied to Magee.

JACK CHAGNON DEAD

Jack Chagnon, the well known actor, who for some time was at the Hathaway theatre this city, with the Donald Meek Co., and a few seasons previous with the Huntington-DeDeyn company which played at the Academy of Music, dropped dead in Woonsocket, R. I., a week ago last Sunday.

STRUCK BY CRANK

YOUNG MAN MET WITH PAINFUL INJURY

J. R. Speirs, aged 26 years and living at 378 Central street, suffered a painful accident this afternoon, and his injuries were such that he was removed to the Emergency hospital for treatment.

The young man was cranking his automobile when the engine back fired and the crank struck him over the left eye, inflicting a wound two inches long.

Thumb Cut Off

William Osborne, aged 28 years, and residing at No. 655 Middlesex street, got the top of his right thumb cut off when it was caught in a machine this forenoon at the George L. Cady box shop, where he is employed as a stripper. The injured man was treated at the Emergency hospital.

DEATH OF NURSE

CASTSKILL, N. Y., July 30.—The physicians who performed the autopsy on the body of Miss Dorcas Snodgrass have certified that death resulted from "an unascertainable cause" and today the authorities continued their efforts to unravel the mystery surrounding the tragedy. Whether the nurse who had been missing from her sister's home in Mount Vernon for nearly two weeks came to her death by accident, murder or suicide is the problem with which they have to deal. The generally accepted theory is that the young woman met with foul play.

No motive for the tragedy was disclosed by the autopsy. The physicians said that there were indications at least compatible with death by drowning but they would not say that Miss Snodgrass died while in the water.

Reports on an analysis of stomach fluids will be made later.

Coroner Vanderberg of Coxsackey will hold an inquest late today.

STRIKE SITUATION IN NEW BEDFORD

Attempt to Arrange a Conference

WAS MADE BY THE MINISTERS

Weavers Received Strike Pay Today

NEW BEDFORD, July 30.—A committee consisting of Rev. J. R. Bartholomew and the Rev. John Conrow were in conference this morning in Labor temple with President Hobin of the textile council and President Samuel Conners of the weavers union. The committee from the ministers said that they were simply trying to arrange a conference along the same lines as before and stated that they had no new plan to present in an endeavor to try to get the representatives of the strikers and the manufacturers together.

President Hobin said that this matter alone rested with the weavers and if they wanted to meet the manufacturers it was up to that body alone to say so; that the other textile unions would not interfere. The position of President Conners is that the time has not yet arrived when the weavers desired to meet the manufactures as no plan has been mapped out.

The South End members of the weavers union are receiving strike pay this morning.

The state board of arbitration and conciliation held a special meeting today at which the report of the board's representative, who had conferred with the striking weavers in New Bedford was heard. The board discussed the situation thoroughly but saw no opportunity to offer its services in behalf of arbitration at this time. Chairman Willard Howland stated that the board would keep in close touch with the New Bedford situation, however, from now on. It is not believed that there will be any possibility of a conference between operatives and manufacturers in the immediate future, judging from the attitude of each and the inability of the state board to find any suggestions from the operatives which would warrant a formal conference.

The spinners' union received a pleasant surprise this afternoon in the receipt of a check for $900 from the National Federation of Spinners. This check will be a weekly contribution during the life of the lockout, and will help materially in the payment of the weekly benefits of the spinners' union here, which total approximately $5000 per week. The spinners are not considered on strike but are paid lockout benefits.

THE TAFT MEN

SAY ROOSEVELT MEN ARE NO LONGER REPUBLICANS

LINCOLN, Neb., July 30.—When the executive committee of the state central committee met today, one contest case, that of the delegates from Furnas Co. remained to be presented. All of the other eight had been submitted before the committee recessed for the night.

The Taft men's attitude is that the Roosevelt men are no longer members of the republican party and the latter were predicting that the action taken here would be parallel to that in Chicago.

EDITOR ELLIS

SAYS NEWSPAPER READERS DO NOT GET ALL THE TRUTH

MADISON, Wis., July 30.—The newspaper reading public is not getting the truth it is entitled to. This was the emphatic declaration of William Ellis, editor of the Searchlight, at Greys lake, Illinois, today in a speech before the National Newspaper conference. He said that reporters who were assigned to a subject with which they were unfamiliar could not be expected to give an entirely accurate exposition, but he added that they did not intentionally deceive.

Mr. Ellis criticised the editorial custom of skilfully handling facts when a different wording would give a more illuminating and therefore more truthful interpretation.

Livy Richards, editor of the Boston Common, declared that "the whole basis of the present insurrection against the controlled press is a democratic impulse toward freedom." He cited instances which he said showed that some newspapers had been influenced by outside control and had not printed all the news.

TWO ACCIDENTS

MAN BADLY INJURED AT FEDERAL SHOE CO.

Thomas Archibald, residing at 167 South street, an employe of the Federal Shoe Co., in Div street, had his thumb and third finger of the left hand badly cut this morning while at work, his hand being caught in a machine. The ambulance was summoned and the injured man was removed to the Lowell General hospital.

At 10.20 o'clock this forenoon the ambulance was called to the Tremont & Suffolk mill, where a man named Manuel Tunha was suffering from wounds about the head, which he received while at his work. He was removed to the Lowell hospital.

DEATHS

KEANE—Mary E. Keane, child of Thomas and Teresa Keane died today at the Lowell General hospital. The body was removed to the home of the parents, 351 Lawrence street by Undertaker McDonough.

Miss Elsie Halink of this city is spending her vacation in the White mountains.

Miss Catherine McDermott of New York is in this city spending her vacation at the residence of her uncle and aunt, Mr. and Mrs. James Mulligan, 19 Brookings street.

RAIDS ON AMERICANS MUST BE STOPPED

Leader of Mexican Rebels so Informed by Secretary of State Knox

WASHINGTON, July 30.—Secretary Knox today officially informed General Orozco, leader of the Mexican rebels, that raids and attacks upon Americans and upon American property in northern Mexico must be stopped immediately or the United States would take preventive measures.

President Madero has been requested to send troops to northern Mexico. He has answered that troops are on the way and he has expressed the belief that the trouble will be quieted.

Appeals to congress to take some action to relieve the condition of the American refugees from Mexico came today in the form of nearly a score of telegrams from citizens of El Paso. Senator Fall of New Mexico and others may bring the matter up in the senate with a firm demand for some action by the government at least toward relieving the distress of the refugees.

The house passed the senate resolution today authorizing the secretary of war to provide tents and temporary rations at El Paso for the care and relief of American refugees from Mexico.

ANNUAL OUTING

OF THE CHILDREN OF FRENCH AMERICAN ORPHANAGE

The third annual outing of the orphans of the French American orphanage was held today at the home of Mr. Pierre Tremblay, caretaker of St. Joseph's cemetery in East Chelmsford. The event as usual was held under the auspices of the members of St. Joseph's Sewing circle, Mrs. Charles H. Boisvert, president.

The affair was attended by several hundred people, as a general invitation had been extended to the entire parish, inasmuch as the members og St. Anne's sodality had arranged for a whist in the afternoon for the benefit of the new buildings now being constructed at the orphanage.

The little tots after attending mass at St. Jean Baptiste church were placed aboard special electric cars at 8 o'clock this morning, the starting point being Merrimack street, at the church. There were seven special cars altogether and the party was taken to the corner of Gorham and Centre streets, from where the little ones were conveyed to the picnic grounds in automobiles furnished by several local people.

Upon arriving at the well appointed grounds, the children were given entire liberty to do as they pleased and they certainly enjoyed themselves. At noon a dainty dinner was served to them in the open air and the afternoon was devoted to outdoor games and sports. At four o'clock religious services were held by the children at the graves of their deceased parents and also at the graves of Rev. A. M. Garin, O. M. I. and Rev. J. A. Fournier, O. M. I.

The children are to return home at 6 o'clock. The special electric cars were furnished by Messrs. Adolphe Bouchard and George E. Mongeau, while the dinner was supplied by several local merchants, the goods being transported to the grounds by Mr. Grondin, an employe of the Stanley Coal Co.

Present at the outing were several priests from St. Joseph's parish, including the chaplain of the orphanage, Rev. Joseph Lefebvre, O. M. I., who although over 70 years of age, had a pleasant time with the little ones. The sisters in charge of the institution were also in attendance.

MANY INJURED

STOREHOUSES OF POWDER CO. WERE BLOWN UP

CLEVELAND, O., July 30.—Two storehouses of the Austin Powder Co., near Newburgh Heights, a few miles from the heart of the city, were blown up at 7.30 this morning. Damage was done neighboring manufacturing plants and dwellings but thus no loss of life has been shown.

Scores are reported to have sustained minor injuries.

LOUD THUNDER

FROM A CLEAR SKY HEARD THIS AFTERNOON

We are all familiar with the old expression, "lightning from a clear sky" and this afternoon about 1.35 o'clock we heard loud thunder from a clear sky. People in stores and other buildings rushed into the street, thinking an explosion had occurred, so sharp and so loud was the report.

A reporter for The Sun was on his way from The Sun office to the city hall and he chanced to meet four or five men, well beyond the half century mark, who declared they had never before witnessed anything like it. "I almost doubt if it was thunder," said one, "yet it must have been thunder, though the report sounded to me like an explosion."

THE PROGRESSIVES

NEGROES WANT TO KNOW ATTITUDE ON RACE QUESTION

NEW YORK, July 30.—The attitude of the progressive party on the race question was inquired into by a delegation of negroes who called on Col. Roosevelt at his office today. Col. Roosevelt assured them that he would do all in his power to secure for the negro his full rights under the constitution. The question of the "lily white" movement in the south was brought up but Col. Roosevelt postponed a definite answer as to this phase of the question, saying that in a few days he would make a public statement of the attitude the progressive party would take.

PAINFUL INJURIES RECEIVED BY CHILD

Little Boy Fell From a Bicycle

Arthur Cote, aged 5 years, son of Mr. and Mrs. Arthur Cote of Aiken street, suffered a painful accident this afternoon, when he fell off a bicycle which was being ridden by his cousin, Henri Lafontaine, aged 22 years.

The little fellow was sitting on the handle bars, while his cousin was riding on the saddle of the bicycle. When the wheel reached a spot opposite the fire station in West Sixth street, the child was precipitated with force, head first to the pavement.

He was picked up in an unconscious condition by Capt. Abare of Truck company No. 4, who carried him into the fire station, where after sometime he was revived. The boy was later removed to his home in Aiken street. He received an abrasion of the temple and also a bad wound on his forehead, while the inside of his mouth was injured.

J. C. SHERMAN

WAS APPOINTED PRIVATE SECRETARY TO GOV. FOSS

BOSTON, July 30.—J. C. Sherman of Brookline was today appointed private secretary to the governor. Mr. Sherman is a publisher. He succeeds Dudley M. Holman, who was recently appointed to the industrial accident board.

WOMAN INSTANTLY KILLED

GREAT BARRINGTON, July 30.—Mrs. Lillie Logan, aged 59, the wife of Rev. J. W. Logan of Red Bank, N. J., was instantly killed here today when thrown from her seat in an electric car while the car was rounding a sharp curve. Mr. Logan and his wife were spending their vacation here.

HOLD THEM
Why do certain customers enter your store only "now and then?"
Why don't they always trade with you?
Your store does not attract.
Hold these "now and then" customers!
Order a lively electric sign!
Lowell Electric Light Corp.
50 Central Street

ROBBERY IS THE CHARGE AGAINST WM. H. PATTERSON

Finger Print Evidence Led to the Arrest of the Somerville Man

BOSTON, July 30.—The use of the finger print system of identification led to the arrest of William H. Patterson, 28 years old, by the Somerville police late yesterday afternoon on charges of breaking and entering and larceny.

An unlocked safe in the coal office of Joseph M. Hause at 2 Prescott street, Somerville, had been opened and $2.25 was taken, all in cents. Entrance had apparently been effected through a side window. A large pane of glass in the lower sash had been removed and the glass was found later resting against the outside wall of the building, unbroken.

Inspector Dancery and Patrolman Graves investigated the break. The inspector came to the conclusion that the job had been done by someone employed about the place. He believed the removal of the glass was a ruse. He thought there might be finger prints on it and took the glass to the station house.

By the use of a prepared chalk he brought out several finger prints. The glass was then taken to a studio where an enlarged photograph of the prints was made.

During the afternoon it was learned that Patterson was at work on one of Mr. Hause's teams engaged in carting ashes for the city. When he reported off duty he was arrested on suspicion and taken to the police station. A triplicate set of prints of one of his thumbs was made.

Chief Kendall and Inspector Dancery are positive these prints and those developed on the pane of glass are identical.

Patterson denied the accusation. After he was shown the similarity between his thumb prints and those found on the window panes he said he had found the glass lying on the ground and set it up against the building.

He was asked if he owned a jackknife and replied that he did not. The police had found the broken tip of a knife inside the safe.

At his home at 20 Quincy street the police found in a suit of clothes which he is said to have worn yesterday a knife with a tip broken from one blade. The piece found in the safe is said to fit the broken blade.

Patterson was arrested in Somerville in 1900 and sent to the Concord Reformatory for larceny.

Olive Oil Restores Health

Physicians generally are advising patients to use pure olive oil to restore health and strength. As a result, thousands of men, women and children, knowing its valuable nutritive and laxative properties, are taking olive oil daily as a most beneficial addition to their food.

Pompeian Olive Oil is as different from other kinds as night is from day. It is the purest Italian Olive Oil imported and it comes to you in its virgin state, without any chemical treatment or adulteration. It, therefore, has a distinctive, sweet, nutty flavor not found in other kinds and does not have a greasy taste.

To build up the system and restore health, take Pompeian Olive Oil in this way and very beneficial results will quickly follow:—On arising in the morning, drink a glass of hot water and take one or two teaspoonfuls of the oil. Take the same quantity before dinner, supper and on retiring. As you acquire the taste for the oil, increase the dose to four tablespoonfuls four times a day. Invalids and those run down in health and strength will find Pompeian Olive Oil the best food-medicine and it will build up the body faster than any disease can tear it down.

Pompeian Olive Oil is sold by druggists and grocers. Full one-half pint cans, 25 cents; full pint cans, 50 cents; full quart cans, 90 cents.

WILL FIGHT SUIT

PALMER ALLEGED TO HAVE ALIENATED AFFECTIONS

PROVIDENCE, July 30.—Gen. Chas. A. Wilson, republican party leader in this state, who as a lawyer defended Millionaire Amos D. Palmer in his wife murder case some years ago, came to his aid again yesterday. He announced that the $25,000 suit for damages for alleged alienation of affections brought by Daniel J. Mahler of East Providence would be vigorously defended and that other lawyers would be associated with him in the legal battle.

Mahler's counsel is ex-Assembly Leader Harry C. Curtis. Curtis, when asked when the declaration in the case was to be filed, stated that it is being prepared and probably will be entered a very few days. Curtis stated that the allegations would be substantially as given out, namely, that Palmer had induced Mrs. Mahler to leave her husband, and that the program, as stated, was to have been for Palmer to get a release from the Butler hospital for the insane, where he is nominally confined as an insane person on account of the murder of his wife, for Mrs. Mahler to get a divorce and for a marriage between the two to take place.

DR. C. R. GARDNER IS STILL MISSING

Burns Detectives Unable to Locate Him

FALL RIVER, July 30.—Even though Burns detectives have discovered no trace of Dr. Clifton R. Gardner, an interne at the Post-Graduate hospital in New York, and former resident of this city, who has been missing since last Tuesday, his parents, Mr. and Mrs. Sylvester C. Gardner of Swansea, think that no harm has befallen him and that he will be heard from. The Burns detective agency has been at work since Friday and the police Friday and Saturday night. Dr. Gardner left his room to go out on a case on Tuesday afternoon without his instruments.

The detectives have made careful investigation, but nothing has been learned to justify the conclusion that he was in love. His parents scout the theory that threats were made to him by any patient he may have treated.

The missing man was graduated from the University of Pennsylvania in June, 1911. Three months after his graduation he went to New York and joined the staff of the hospital. He was very quiet, reserved, had few intimates and took nobody into his confidence. In his room practically all of his personal effects have been found.

Dr. Gardner is 27 years old, 6 feet high, weighs 155 pounds and is of slim build. His hair is dark brown, his eyes brown and his complexion dark. When last seen he wore dark clothes and a white hat.

"There was nothing freakish or abnormal about Dr. Gardner," said Mr. Sharpe of the hospital. "He was very reserved and did not make any intimates, but that is not unusual. His disappearance is a mystery to all of us here."

BILLERICA

At an adjourned meeting of the citizens of Billerica held in the town hall at the centre last night it was voted to borrow $9000 to pay a proportionate share of the expense of the proposed new Fordway bridge at North Billerica.

It was announced that the county commissioners decided that the county should not be asked to expend more than $7100 as its share. The Bay State Street Railway company will stand one-half of the expense.

On motion of Mr. Sheridan it was voted under article three "that the moderator appoint a committee of three to constitute a building committee with full powers to enter into a contract in the name and behalf of the town and do all other things necessary or appropriate in the premises for the construction of a new bridge across the Concord river at the Fordway, so-called, pursuant to a decree of the county commissioners, dated June 12, 1912, and the plans and specifications made by J. R. Worcester & Co., civil engineers, therein referred to, and such modifications, if any, of said plans and specifications as may seem to the committee advisable." The moderator at the close of the meeting appointed the board of selectmen, Messrs. Sheridan, Sanford and Wright.

Get the WELL-KNOWN ROUND PACKAGE

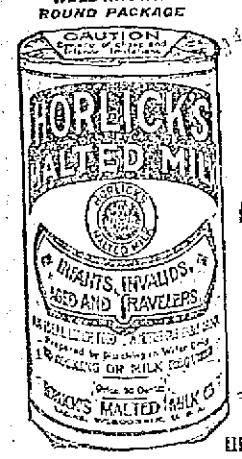

Original-Genuine

Pure full-cream milk and the extract of selected malted grain, reduced to powder form.

Delicious, Invigorating Nourishing

Best Food-drink for all ages.

Superior to tea, coffee, cocoa. Ask for Horlick's at all Fountains.

A quick lunch digested by the weakest stomach; prepared in a moment by briskly stirring the powder in hot or cold water. Keep at home or when traveling.

Ask for HORLICK'S

Others Are Imitations

MOTORMAN BRAGG BADLY INJURED

He Was Caught Between Two Cars

Harry Bragg, a Bay State street railway motorman, was caught between two cars on the siding at Stevens corner, North Chelmsford, at 6.15 o'clock last night and received a bad fracture of the right leg. He was the motorman on a special car and his car was followed by the regular Tyngsboro car. He had taken the siding to let the regular Tyngsboro car go by on the return trip. He was pulling down the trolley at the rear end of his car while his conductor was letting out the second trolley on the other end. In the meantime the car that had followed Bragg's up the siding in charge of Conductor Marchocos and Motorman Taylor had not quite cleared the switch and backed a few feet farther, just enough to crush Motorman Bragg between the two cars. Dr. Hohan of North Chelmsford was summoned and gave the injured man immediate attention, ordering his removal to the hospital. Mark Ingham volunteered the service of his automobile and in it Bragg was taken to St. John's hospital.

NORTH CHELMSFORD

Master Frederick Gaudette celebrated the ninth anniversary of his birth by the holding of a party at his home in North Chelmsford Saturday. About 30 friends attended and all had a most enjoyable time.

Rev. Edmund T. Schofield, pastor of St. John's church, North Chelmsford, received news of the death of his mother, which occurred at Hopkinton. Mrs. Schofield, who was 84 years of age and totally blind, had been ailing for some time.

Mr. and Mrs. James Senior and family have returned from Providence, where they enjoyed a pleasant vacation.

Mr. McCullough of Indiana, after an extended trip through several states, is now visiting his daughter, Mrs. Wm. C. H. Moe, at her home on Princeton street.

Mrs. Fred Vinal and her two children have gone to New Brunswick for a stay of several weeks.

Mrs. Walter McEnaney and family are now enjoying their vacation at a nearby seaside resort.

Miss Ruth Richardson is visiting friends in Arlington.

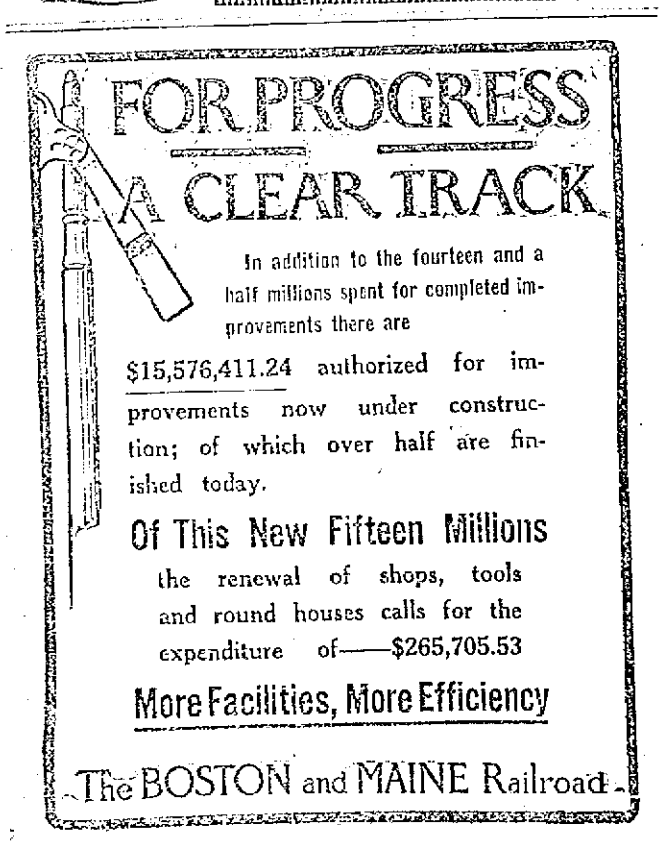

"DON'TS"

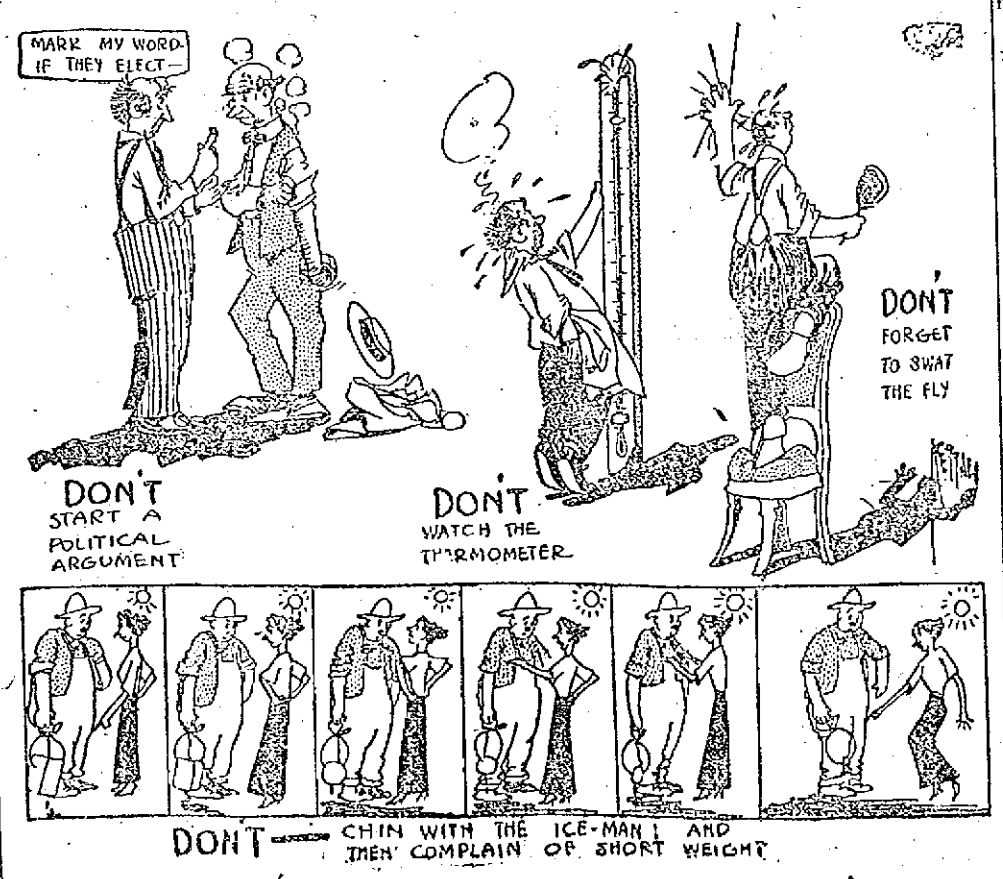

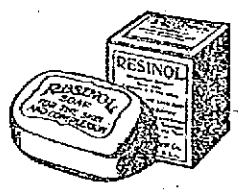

Resinol soothes itching skins

If you have eczema or other itching, burning, unsightly skin or scalp eruption, try Resinol Soap and Resinol Ointment, and see how the itching instantly stops and the trouble disappears. No other treatment restores skin health so promptly, and at so little cost, as the soothing, healing balsams in Resinol Soap and Ointment.

Itch all over his body

Philadelphia, Pa., June 15, 1912: "I was suffering with a severe case of itch, my entire body was broken out with little red pimples, and it nearly made me insane. I scratched continuously. I used so many remedies, nothing cured me. After having it about three months, my doctor recommended Resinol Soap and Ointment. After using both remedies about four weeks, I was cured." (Signed) Walter F. Barrett, 220 S. Jessup St.

Resinol samples free

Resinol Ointment, with Resinol Soap, is an ideal healing household remedy, not only for severe skin humors, but for such common troubles as pimples, dandruff, sores, boils, ulcers, burns, scalds, cuts, chafings, sunburn, ivy poison, insect bites and piles. Your druggist sells Resinol Soap (25c) and Resinol Ointment (50c), but for a generous sample of each, write to Dept. 12-C, Resinol Chem. Co., Baltimore, Md.

BIG CONVENTION OF THE WORKMEN

Was Held in Roslindale Last Night

Over three hundred delegates representing one hundred lodges of the Massachusetts Ancient Order of United Workmen attended a convention in Roslindale, Mass., last night and unanimously voted to use every effort to have the Mobile bill so-called repealed at the next session of the legislature. Resolutions were also sent to the Grand Lodge of the A. O. U. W. asking them to co-operate with the members of the order in Massachusetts to fight for the repeal of the bill on the grounds that it is class legislation. The meeting was called by members of Fairview lodge of Roslindale and every lodge was invited to send a delegation of three members. Lowell lodge was represented by Past Grands Hugh McQuade, William Tyrell and Frederick G. Humphries. It is expected that every fraternal beneficiary organization in the state whose table of rates is affected by the Mobile bill, will join with the A. O. U. W. in an endeavor to wipe the bill off the statutes. The A. O. U. W. claims that it has just as much right to be exempt from the provisions of the act as any other insurance organization, and every representative and senator from each district will be interviewed as to his attitude towards the bill before the coming election. A special session of the Grand Lodge of the A. O. U. W. is to be called in October for the purpose of raising the rates to conform to the law required by the Mobile bill, but judging from the remarks of representatives to the grand lodge present at the Roslindale meeting, there will be no change made in the rates until an effort has been made to repeal the bill. The objection to the Mobile bill is in the valuation clause where it requires every fraternal beneficiary organization in the state, except the Knights of Columbus, Hibernians, Foresters and Jewish organizations, to come up to a ninety per cent solvency standing. This would mean a raise in the rates and would affect mostly the older members who are now paying $3.56 for $2000, their rates would jump to $9 per month on $2000. As it has been stated the A. O. U. W. is not the only order affected but other fraternal beneficiary organizations have to come under the provisions of this act. Lowell lodge has a membership of over 400 members and each member will be asked to see every candidate for senator or representative in his district to vote for the repeal of the Mobile bill. Other organizations affected will take the same course.

ARTHUR BRISBANE MARRIED

NEW YORK, July 30.—Arthur Brisbane, editor of the New York Journal, was married today in Calvary Episcopal church to Phoebe Cary, daughter of Seward Cary of this city.

If you want help at home or in your business, try The Sun "Want" column.

CADUM
for any skin irritation

This new remedy is very soothing and healing to an irritated or inflamed skin. It can be used with confidence in many skin troubles. It is antiseptic and destroys disease germs. Trial box 10c. at druggists.

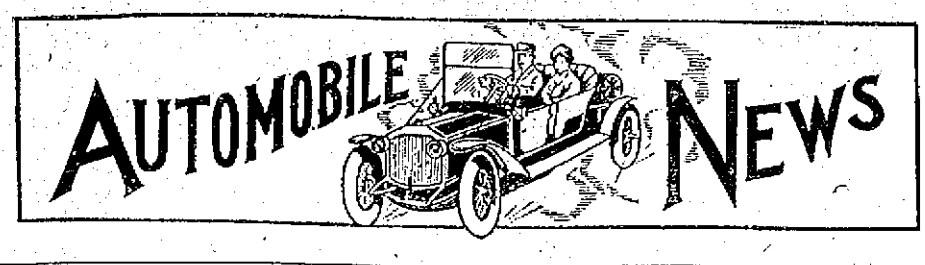

AUTO DEALERS ARE KEPT BUSY

Machines Prove Very Popular Here

There has been a brisk business in the sales of automobiles in this city during the past week. This is considered the dull time of the year for selling machines inasmuch as the majority of the dealers are waiting for next year's models but many cars were sold and delivered last week. The repair business has also been very good.

Excellent Oil Painting

The manufacturers of the celebrated Oldmobile of Lansing, Mich., have presented the Sagamore club of Willow Dale with an excellent oil painting of the famous picture entitled "Oldsmobile vs. Train." The picture portrays the Oldsmobile racing a train and was painted by William Harnden Foster. It is a masterpiece and the framing of the picture is of dark mahogany. It is one of the finest action pictures that has ever been painted by Mr. Foster and will soon be hung in the living room of the Sagamore club.

The club is composed of popular residents of Lowell, who for the past five years have occupied their excellent quarters on the shore of Lake Mascuppic.

Oakland Roadster

Dr. Howard W. Jewett is the owner of a natty model 30 Oakland roadster.

Ford Torpedo

Dr. Archibald R. Gardner has purchased a Ford torpedo roadster through the agency of the Lowell Motor Mart in Merrimack street.

The Popular Buick

Harry Stanley has purchased a one-ton Buick truck through the agency of the Lowell Automobile Corp. The machine will be delivered tomorrow.

Mr. C. H. Peters will soon appear on the streets with a handsome model 28 Buick roadster with gray body and running gear.

Kenneth D. McKinnon of Wigginville has purchased a model F Buick.

W. L. Lamson of Maynard, Mass., has purchased a model 35 Buick. This is one of the neatest cars that has been sold by the Lowell Automobile Corp.

New Fire Automobiles

Arthur J. Cummiskey, the popular salesman of the Moody Bridge Auto Co., has received word that the two Oakland cars for the deputy chiefs of the fire department have been shipped and it is expected that the machines will arrive in Lowell tomorrow. After they have been tested they will be put into service. One will be used by Deputy Chief Saunders and the other by Deputy Chief Sullivan.

Big Attraction at Willow Dale

Daring Darrow, the only living man who allows a seven passenger touring car with ten passengers in it, to pass over his body, the combined weight being 7000 pounds, is appearing at Willow Dale every afternoon and evening and yesterday at three o'clock and last night at eight o'clock hundreds of people saw him go through his marvelous stunt. Darrow is a man of splendid physique and although his act looks like suicide, he says that he has never suffered any serious injury. He lies on his stomach on the ground and the automobile loaded with passengers, runs over his back. It is necessary to see the act in order to appreciate it.

Darrow was with the Barnum and Bailey circus for five years doing various strength stunts, such as holding two horses traveling in opposite directions. He also breaks large spikes with his teeth and escapes from Siberian chains. He offers $25 to anybody producing a spike that he cannot break with his teeth.

Automobile Growth

The semi-annual statistical review of the automobile growth in the latest issue of The Automobile is very interesting to automobile owners and enthusiasts. The article is a very lengthy but interesting one and shows the big increase in the motor industry, New England being responsible for a large part of it.

While the figures for the entire country are interesting, those for Massachusetts in particular and New England in general are the more important. The Automobile finds that Maine leads the entire country in the percentage of increase, having added 67.5 since Jan. 1 last. Maine was the only state showing a gain of more than 50 per cent.

The gain in the other five New England states kept them all close together as follows: Vermont, 11.6; New Hampshire, 11.1; Connecticut, 10; Rhode Island, 8.3; Massachusetts, 7.9 percent. Last year there were 88,581 cars registered in New England, while for the first six months of this year the number reached 101,645. Had Maine not taken a jump of 10,000 this year Massachusetts would have had half the New England total again on its registration list, for the figures for 1912 now excel all the cars registered in the Bay State in 1911.

When it comes to fees Massachusetts ranks third in the United States. New York and Pennsylvania alone exceeding the Bay State. Pennsylvania is only about $10,000 ahead of us and before the year is over we may get into second place. That is evidence enough that the plan to increase the fees as proposed to the last legislature was unwarranted and unnecessary.

If any further proof is necessary consider that the New England states have received so far $1,056,873.05, from the motorists as revenue and that of this amount Massachusetts has received $513,201.67 or within about $40,000 of what all five other New Engand states together have taken in.

Left Hand Drive

Left hand drive is certainly the "writing on the wall" as pertains to the old school of motor car design; nearly all of the foreign cars, and a very large per cent of the Yankee products have adopted the steering wheel on the left-hand side. It allows the driver to alight on the curb.

Among the prominent makes that have left drive for the 1913 models are: National, Lozier, Marmon, Ford, R. C. H. and Stoddard-Dayton Silent Knight.

Good Roads

Every automobile owner and driver can help the good roads movement in a very simple way, by paying attention to careful driving and an intelligent observation of road conditions, the motorists of the country may become a very valuable and active adjunct in the good roads movement. All drivers must have noticed the ruts that have been formed, not only on gravel roads, but also on the oiled roads. If the owners and operators of cars would only drive out of that rut or wheel mark and spread the travel over a width of 10 or 12 feet on the roadway, many miles of roads which are now deteriorating would be injured very little if at all. On the oiled roads the automobiles would improve the surface and compact the oil and sand together.

The cooperation of every automobile driver would soon make a material improvement in the condition of our country roads. Not only would touring be more enjoyable for the individual motorist, but the possibilities for more extended travel would be much greater. All the automobile manufacturers are enthusiastic backers of the good roads movement.

LARGE DECREASE

IN NUMBER OF IMMIGRANTS COMING TO LOWELL

During the last month there has been a big decrease in the number of immigrants coming this way, and for the past week none has arrived at the local station, that is to say in colonies, like heretofore. About one month ago, large parties arrived at the local station, generally coming on the Fall River train, but at the depot today it was learned that they are not visiting us. When they did come their stay in Lowell was very brief, owing to the fact that practically all went up north.

All the trains were running on schedule time today and the travel was, as usual, at this time of the year, quite heavy.

WENT TO REVERE

MEMBERS OF IMMACULATE CONCEPTION SODALITY HAD OUTING

The members of the Immaculate Conception sodality of St. Peter's parish are at Revere beach today enjoying their annual outing. The party boarded special electrics on Gorham street near the church about 8 o'clock and passed through Merrimack square en route to the beach at 8.15 o'clock. Rev. W. George Mullin, spiritual director of the sodality, was in charge of the trip.

Two cars, well filled with Lowellites, left Merrimack square at 8.30 o'clock for Revere beach on the regular excursion of the Bay State street railway.

Automobile Directory

Anderson's Tire Shop Agent for all leading makes of tires. Vulcanizing of all kinds a specialty. Telephone 3821. Accessories and supplies. 123 Paige st.

Auto Upholstering New tape, supplies, etc. Donovan Harness Co., Market street.

Auto Supplies A complete line at the Lowell Motor Mart, New Majestic building, 447 Merrimack street, corner Tilden street. S. L. Rochette, proprietor. Tel. 3780.

Auto Supplies—Pitts 1 HURD STREET. Open evenings. Telephones 52-1 and 52-2.

Auto Tires All makes at the right prices at the Lowell Motor Mart, cor. Merrimack and Tilden streets.

Buick Lowell Auto Corp., 81-91 Appleton st., Phone 3137.

Chase Motor Truck Lowell Motor Mart, 447 Merrimack st.

Ford Automobiles and Ford repair parts at the Lowell Motor Mart, New Majestic building, 447 Merrimack street, corner of Tilden street. S. L. Rochette, agent. Tel. 3780.

Heinze Coils Coil Parts, Spark Plugs and Magnetos at Lowell Motor Mart, Merrimack st., next to city library.

Inter-State Frank D. Donovan, 388 Market st. Tel. 1249-2, or 268-2

International Auto wagon. E. B. Smith Co., agents for Lowell and vicinity, 43-45-47 Market st. Tel. connection.

Knox Moody Bridge Garage, —Agent— Phone 2059

Maxwell D. A. MACKENZIE, Agent. Tel. 3024. 824 Middlesex street.

Mercier's FAMOUS AUTO LIVERY, 548 MOODY STREET. Phone—Office and Garage, 1911-1; Residence, 1911-2.

Oakland Moody Bridge Garage, Corner Pawtucket and Moody Sts.

Overland M. S. Flendel, Phone 2188, Davis Square.

Pratt-Elkhart "40" New Model F. Agent for Lowell and adjacent towns. F. E. Adams, 1299 Middlesex st., Lowell. Tel.

Rambler 185 Middlesex St., Geo. F. White Tel. 852 and 1992-1

Reo Geo. F. White, Agent. Supplies. 185 Middlesex st. Tel. 852 and 1992-1

Tremont Garage Auto repairing, vulcanizing, cor. Tremont and Moody sts. P. J. McKenna. Tel. 3442-1.

THOMAS COLLINS WAS WELL KNOWN

In Mill Circles in This City

Thomas Collins, aged 68 years, who died yesterday at his home, 124 Myrtle street, as reported in yesterday's Sun, was a well known mill man. Deceased had been superintendent of the weaving, finishing and winding departments of the Bigelow Carpet Co. for the past 46 years, and was held in high esteem by his employes.

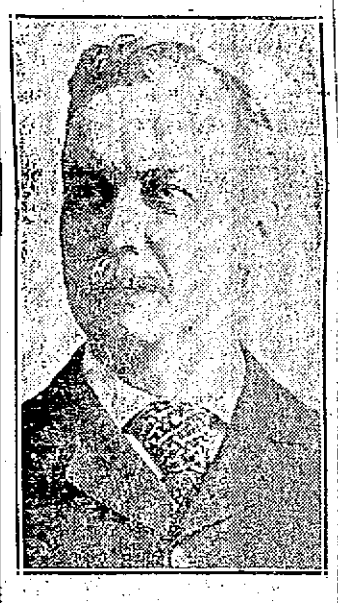

THE LATE THOMAS COLLINS

Mr. Collins was born in Halifax, Yorkshire, England, on Dec. 18, 1844. He came to this country in the early sixties, settling in Providence, R. I. In 1866 he removed to this city and has been in the employ of the Bigelow Carpet Co. continuously since that date where at the time of his death he was superintendent of several important departments.

Deceased was a prominent member of the Odd Fellows, of which he was past grand master. He was a member of the John Street Congregational church, as well as of Passaconaway Tribe of Red Men, and a director of the Lowell Co-operative bank since its incorporation 27 years ago. He is survived by his wife, Matilde; a son, William Henry, who is in the Philippines, and two sisters, Mrs. James Hanson of North Andover and Mrs. William Earl of this city.

THE KASINO

Don't forget Old Timers' Night. Once a week—every Wednesday night—the Kasino orchestra gives itself up to a program exclusively for people who enjoy the melodies of 30 or 40 years ago. That the music of the good old days finds deep appreciation is indicated by the great crowds that gather every Wednesday evening. Among the favorites to be played tomorrow night are: "Rocked in the Cradle of the Deep," 'Comin' Thro' the Rye," "White Wings," "Ben Bolt," "Suwanee River," "Tip Your Hat to Nellie," "After the Ball," "Silver Threads Among the Gold," "The Wearin' of the Green," "My Old Kentucky Home," "Believe Me if All Those Endearing Young Charms," "When You and I Were Young, Maggie," "Asleep in the Deep," "Say Au Revoir but Not Goodbye," "When You Were Sweet Sixteen, "Should Auld Acquaintance Be Forgot." Cornet solos by Roscoe McDaniel and James H. Buckley will be a feature of the concert, with an occasional solo by way of variation in the dancing. Afternoon and evening dancing sessions are held at the Kasino.

A. G. POLLARD CO.

THE STORE FOR THRIFTY PEOPLE

BASEMENT BARGAIN DEPARTMENT

Two Excellent Values

ON SALE TODAY

5000 ALL LINEN
HUCKABUCK TOWELS

Large Size, with plain and floral designs, also monogram patterns. The lot was purchased from the underwriters and is slightly damaged by smoke and water, but not enough to affect the looks or wear of the towels.

REGULAR 50c AND 75c VALUE

ONLY 29c EACH

PALMER STREET BASEMENT

1200 YARDS
Flouncing Embroidery

AT PRICES THAT ARE UNUSUAL

45 inches wide Flouncing, fine quality in large variety of patterns, for dresses, etc., 75c and $1.00 value, at yard..... 50c

27 inch Baby Flouncing, very fine imported embroidered Swiss for baby dresses, etc., large selection of patterns, made to retail from $1 to $2 a yard, at, yard..... 59c

27 inch Flouncing, fine quality, in large assortment of designs for dresses, skirts, etc., regular value 50c yard, at, yard 25c

PALMER STREET BASEMENT

TOMORROW MORNING

Sale of LINGERIE DRESSES

At Less Than Half Price

290 LADIES' WHITE DRESSES—BOUGHT FROM THE UNDERWRITER SALVAGE CO. AT LESS THAN 50c ON THE DOLLAR—VERY SLIGHTLY STAINED BY SMOKE AND WATER. DRESSES MADE OF FINE BATISTE AND LAWN TRIMMED WITH FINE EMBROIDERY AND LACES—LARGE VARIETY OF STYLES—DRESSES MADE TO RETAIL FROM $4.00 TO $10.00.

ALL ONE PRICE $2.79 Each

BASEMENT BASEMENT

LAKEVIEW PARK
WEEK OF JULY 28

The Hanging Gardens of Babylon

Free Italian Fireworks Tuesday Evening

AT THE THEATRE
The COWBOY and the DUDE
By the Downing Stock Co.

BAND CONCERT
Sunday Afternoon and Evening

Canobie Lake Park
WEEK OF JULY 29
Vaudeville
Free seats to evening performance. Apply to conductors Park cars after 6 p. m.

SUNDAY, AUGUST 4
Lawrence Brass Band
Assisted by Vocalist John J. Myers of Lowell.

MERRIMACK SQUARE THEATRE
The Amusement Centre of Lowell
HENRY GRADY & CO
Late Leading Man Harvard Stock Co.
With CHARLES STEVENS In
"The Revenge"
MAE and LILLIAN BURNS
BO-JINGLES
ALICE BAGLEY
LATEST AND BEST PHOTO-PLAYS
WEEK AUG. 5, LOWELL WEEK

TROLLEY AND BOAT
LOWELL —TO— NANTASKET
ROUND TRIP 90c
Tickets at Bay State St. Ry. Co. Office, good Mondays, Wednesdays and Saturdays after July 5.

KASINO
BEST DANCING HALL IN NEW ENGLAND
Concert and Dancing Aft'n and Evening

Willow Dale
FREE PERFORMANCE
ADDED SPECIAL ATTRACTION FOR THIS WEEK ONLY
DARING DARROW
The only living man who allows a 7-passenger touring car with 10 passengers in it to pass over his body. Combined weight of 7000 pounds. Breaks the largest spikes with his teeth. Escapes from Siberian chains. Darrow offers a reward of $25.00 to anybody producing a spike that he cannot break with his teeth. Other first class vaudeville acts.
3 P. M. 8 P. M.
FREE! FREE!! FREE!!!
DANCING EVERY EVENING. MINER'S ORCHESTRA

Smoothest Floor, Classiest Music and Prettiest Surroundings at **Lakeview Dance Hall**

INSPECTOR JOHN A. WALSH WAS BRUTALLY ASSAULTED

Set Upon by Gang When He Tried to Arrest Joseph Coyle

Inspector John A. Walsh of the police department was brutally assaulted in a lodging house at the corner of French and John streets about seven o'clock last night when he attempted to arrest Joseph Coyle on a warrant charging the latter with assault and battery.

The officer met his man in Paige street during the early part of the evening and told Coyle that he had a warrant for his arrest. Coyle upon learning of the fact started to run and the inspector followed him. Coyle rushed into the house at the corner of French and John streets and went to the third floor. Inspector Walsh was close behind him and upon entering the room started to place the handcuffs on him. Coyle grabbed the cuffs and turning on Inspector Walsh beat him over the head and face with the handcuffs. Walsh grappled with Coyle and was getting the better of the man when three other men entered the room and pounced upon the officer and gave him an awful pummelling.

Inspector Walsh was at the mercy of the thugs who tackled him and although he fought off two of the men he was so weakened by the loss of blood from wounds inflicted on his head and face that he was powerless to defend himself.

At one time he had Coyle and another member of the party in hand but two others jumped on him and gave him a terrible beating. Immediately after the asault a couple of the gang rushed down the stairs and made their escape and two others went through one of the windows and landed on the roof of a shed in the rear and then took to the car tracks in Amory street.

Scores of people were attracted to the scene but the majority of them were either friends or sympathizers of the assailants and no assistance was offered the officer.

Inspector Walsh after recovering made his way to the street and one man who appeared on the scene telephoned to the police station and the police patrol made a hurried trip to the building. The inspector was placed in the wagon and taken to the police station where Dr. Michael A. Tighe took a number of stitches in his forehead and scalp. Three of the cuts are on the forehead and the others on the scalp.

The officer lost so much blood from the wounds that at one time it was thought he would not recover, but after receiving careful treatment the attending physician announced that he was out of danger.

Inspector Walsh was taken to his home in Pawtucketville and this afternoon it was stated that he was resting comfortably, but still weak.

Coyle, is one of the members of the celebrated "Dolly Burns" gang which is well known to the police. Coyle has a long police record, having been before the court on fourteen different occasions since 1900 on charges of assault and battery, larceny and drunkenness.

After the assault a number of patrolmen and inspectors were ordered to search the city for the members of the gang and for several hours members of the department made a careful search of the houses in the vicinity of the building where the assault occurred in order to capture Coyle and the others.

Several suspicious characters were located last night but after being questioned by the officers it was felt that none of them was in the gang that committed the assault and they were not arrested. One man, who has just been released after serving a long term in prison was stopped in Paige street, but he proved that he was not in the vicinity at the time of the assault.

HIS SIXTH WIFE

MAN OF 80 WEDS GIRL OF 13 AT HARTLER, KY.

SARGENT, Ky., July 29.—At Hartler yesterday, Jones Blevis, aged 80, was married to Miss Jean Dixon, aged 13, a country schoolgirl, after a brief courtship, making the groom's sixth marriage.

Several hundred interested people, neighbors of the bride and groom, witnessed the union of May and December, the most interesting wedding that ever took place in Kentucky.

VALUABLE HORSE DIED

John Szitel, a local expressman, lost a valuable horse last night when the animal dropped dead on Central street, the cause of death it is believed being heart disease.

The horse, which was very fat and seemed in the best of condition, hitched to a wagon containing a load of furniture, was being driven in Central street at about 6.30 o'clock. When the animal reached the corner of Tyler street it suddenly reeled back to the curbstone, dropped to the ground and died a few minutes later.

THE little ones take to Clicquot Club Ginger Ale because it tastes good and "doesn't burn the tongue" like other ginger ales. There's nothing better for children except pure, sweet milk.

Clicquot Club
(Kleek-o Club)
GingerAle

Clicquot Club is non-astringent, and so pure and wholesome—it keeps children and grown-ups in the best of health.

Other Clicquot Club Beverages: Sarsaparilla, Birch Beer, Root Beer, Orange Phosphate and Lemon Sour

At good grocery stores by the case, doz. or bottle

Simpson & Rowland
Wholesale Distributors

TWO LARGE GLASSES IN EVERY BOTTLE

STOLEN CANARY FLEW FROM CAGE

Found Mistress and Was Returned to Cage

John Walink is very fond of canary birds, but he learned this morning that it is by far cheaper to buy them than steal them, for he was assessed $15 for one lonely specimen of the canary breed which he took away without the consent of the owner.

As the story goes, Mr. Edwin B. Saxon of Middlesex street was the owner of a fine canary bird. A week ago today, according to the latter's story, he left the house at noon and the little bird was in its cage in the kitchen, singing and chirping and very happy. When Mr. Saxon returned home at night he found upon entering the house that his pet had disappeared and after an investigation found the empty cage in the hallway.

In the meantime, Walink entered the store of Abraham Smith, a short distance from the Saxon home, and showed the proprietor a pretty canary bird which he was holding in his hand. While talking the bird flew out of Walink's hand and perched itself on one of the shelves. Walink tried hard to capture the bird but without any success, and finally as he was climbing on the showcases and would not keep quiet, Smith threw him out of his store.

In the evening Mrs. Saxon visited Smith and asked him if he had seen anything of her bird, but before she could say another word the canary, recognizing her voice, began to sing and flew on her shoulder, and was later returned to its cage. Walink was arrested yesterday afternoon by Patrolman Dooley and booked for drunkenness and larceny of a canary bird valued at $5.

He was arraigned before Judge Pickman this morning and, although he testified that the bird was one of fifteen of the breed which he owns, and that they were all being kept in the same cage, the court found him guilty of drunkenness and larceny, and while the former charge was placed on file, a fine of $15 for larceny was imposed.

Cruelty to a Horse

Joseph Fortin when brought before the court this morning on a complaint charging him with drunkenness and another with cruelty to horses admitted his guilt to both complaints, and while the first was placed on file, a fine of $17 was imposed for the other. According to Patrolman Gennell and Agent Richardson and a couple of other witnesses, Fortin was carting away sand in Gershom avenue yesterday, and as he was intoxicated he was lashing his horses with his whip for all he was worth, with the result that the animals were badly marked all over the body.

Drunkenness

Several people were arrested for drunkenness yesterday. A number of them were released by the probation officer, while three first offenders were fined $2 each.

A Girl's Wild Midnight Ride

To warn people of a fearful forest fire in the Catskills a young girl rode horseback at midnight and saved many lives. Her deed was glorious but lives are often saved by Dr. King's New Discovery in curing lung trouble, coughs and colds, which might have ended in consumption or pneumonia. "It cured me of a dreadful cough and lung disease," writes W. R. Patterson, Wellington, Tex., "after four in our family had died with consumption, and I gained 37 pounds." Nothing so sure and safe for all throat and lung troubles. Price 50c and $1.00. Trial bottle free. Guaranteed by A. W. Lows & Co.

Beauty—real beauty—is more than skin deep. No cosmetic in the world can give the whole face color, the bright eyes, the clear, transparent skin that is the natural result of pure blood, proper diet and hygienic habits of daily life.

It sounds easy and it is easy for a woman to have the beauty which health alone can give. A safe and efficient tonic if the blood is weak, thin or impure (Dr. Williams' Pink Pills for Pale People are especially recommended), the avoidance of foods which will cause eruptions, and regular bathing of the skin. That is all and it is the only way.

Write to the Dr. Williams Medicine Co., Box 176, Schenectady, N. Y., for a free booklet, "Plain Talks to Women." It is an outspoken but perfectly proper little book and should be read by every woman and growing girl. A free sample of the new laxative "Pinlets" will also be sent you. Should you be unable to obtain Dr. Williams' Pink Pills for Pale People in your locality they will be sent postpaid on receipt of price, 50 cents per box, six boxes for $2.50.

MERCHANTS SHOT BY LONE BANDIT

The Assailant Caught in Cellar

NEW YORK, July 30.—If this great metropolis was a frontier town it could not be more at the mercy of gunmen than it is.

With the murder of Gambler Rosenthal under the glare of the great white way still in memory, another gunman defied authority and the right of the citizens of this city to live, and so severely wounded two law abiding storekeepers yesterday that one is very sure to die and the other doomed to a long period in the hospital.

Some motive was attached to the Rosenthal killing, but yesterday's work was the outcome of some deviltry and cruel ambition to kill.

In a frontier town the vigilance committee would, under these conditions, get busy, and unless this murderous lawlessness is stopped and lives protected the big men of the city will take action to secure a police force that will drive the thugs from Manhattan.

Raymond Forby, alias "Clark," is under arrest for yesterday's attempts at murders. He is a notorious scoundrel with a long criminal record, such a record as would warrant the police force of any city compelling him to move along and keep moving until he was well rid of.

Even when chased down by the officers he was anxious to complete his brutal day by adding one or more of the bluecoats to his list of murders, but with drawn revolvers they got the drop on him and soon beat him into submission. He was quickly taken before both the injured storekeepers and identified by both of them—one so severely that he is likely to die.

Has Murder Record

According to the police Forby is one of three men who shot and killed Walter Mesnerita, a Flatbush haberdasher, in a holdup last February. The prisoner, who described himself as Charles Wilson, 25 years old, a Brooklyn salesman, denies his guilt.

Morris Schwartzkopf, an East Side jeweler, was shot in the neck by a man who had called to have a watch repaired, when an argument arose over the charge for the work. The man walked calmly from the store and disappeared. Shortly before he died, Schwartzkopf identified Wilson, or Forby, as his assailant.

The second victim was Maxwell Katz, chief clerk in a large cigar store in Cooper square. A stranger, who had entered the place suddenly drew a revolver and began shooting. Katz closed with the man and was shot three times, receiving serious injuries. A crowd chased the assailant into the cellar of an apartment house. There two policemen, who entered with drawn revolvers, found Wilson, or Forby, ready to shoot from a hiding place behind a bundle of rags. Before he could make his aim the officers were onto him. One or two stiff blows with the butts of their revolvers quieted his resistance.

Katz declared without hesitation that the prisoner was the man who shot him.

LAKEVIEW THEATRE

Owing to the heavy rain in this city and surrounding towns the management decided to cancel the opening of "Cowboy and the Dude," until tonight, when Prince Ellwood and his capable company will be seen for the second week in stock. Business at this popular summer play house has been phenomenal and if the crowds continue to come this week will break all records. The management wishes to announce that the matinee will commence at 3 o'clock and evening performances at 8.30 sharp.

SO. COMMON POND TO BE IMPROVED

Ald. Cummings Takes Up Matter

Commissioner Lawrence Cummings has taken up the matter of improving the condition of the South common pond with the park commission, and the following is part of a letter received by the commissioner from the park commission:

"The bottom of the pond is made of cobblestones, with spaces between them. The pond itself is a receptacle for all sorts of filth that flows into it and is thrown into it and thereby in a short time it becomes a source of offensive and pestilential odors.

"It is believed that if a cement bottom were laid in the pond, the water lowered and changes made in construction to permit a greater and more constant flow of water than at present, the causes for the existing nuisance would be removed, or materially lessened.

"Each year for several years past the commission has made the request to the committee on appropriations for a sum of money sufficient to make the changes referred to in the pond and to make it into a wading pool for the children, but no action has been taken upon the recommendations of the commission.

"At your request and within a few days the superintendent has obtained estimates of the expense of making the changes that are here recommended, but it is possible that the engineer of the city could obtain lower figures, if the matter were referred to him."

Mrs. Patrick Cassidy has been granted a permit for the erection of a dwelling, two and one-half stories, at 51 B street, corner of Spaulding street. The estimated cost is $4000.

The Lowell Military band, weather permitting, will give a concert on the South common next Thursday night at 8 o'clock.

MERRIMACK SQUARE THEATRE

There was a large attendance at both performances at the Merrimack Square theatre yesterday and each number on the bill was well enjoyed and warmly applauded. The headliner is a one-act playlet entitled "The Revenge," which is rendered in a delightful manner by Henry Grady & Co. The plot is a simple one and in a very modern setting. A French artist falls in love with his friend's wife and wins her away from her husband. The husband, all unsuspecting, leaves for a trip to England, but something in his wife's farewell at the station causes him to turn back after leaving her. He goes to the studio where his false friend has prepared a dainty little supper for two, a little supper at which his wife will celebrate his departure with her artist lover. He wrings the whole affair from his erstwhile friend and then concealing himself behind a screen waits for his wife's arrival. And then the incident from which the play takes it's name is fulfilled. It is a bloodless revenge and is as terrible as it is just. The piece is very interesting throughout and the parts are very well sustained by the members of the company including Charles Stevens, a favorite in this city.

Smity Smith is a clever dancer and also entertains highly with his songs and humorous sayings. Mae and Lillian Burns in their clever little sketch entitled "Be Jingles" won great praise yesterday for their piece is magnificent and their playing is very good. Miss Alice Bagley is as clever as ever with her illustrated songs.

The photo-plays are especially good, one of them, "The Rapid City," a picture play of Atlantic City gone mad, gave the audience a continuous laugh. Another, "The Swastika," a romantic play of Western life, also held their attention. The whole bill was highly successful and bids fair to make an even greater success than last week's bill.

Welcome Laundry Soap Will Keep Your Hands Soft and White

For "Welcome" is the *safe* laundry soap. It not only *protects* the *hands*, but the finest *fabrics* also. Instead of *destroying* the clothes, it *saves* them. Yet the washing is done *fast* and *easily*.

It makes white things whiter and colored things brighter. There is more Borax in "Welcome" than in *all* other soaps made in New England put together. We use just enough to soften the water perfectly and to protect the cloth and the hands. And women appreciate this. That is why there is twice as much Welcome Soap *sold* as any other.

Why don't you, too, have *soft*, white hands?
Why not *save* your clothes?
Why not get the washing out *early*?
Answer these questions by getting a big 5c cake today.

TRADE MARK

Welcome Soap

"For Generations the Choice of New England Women"

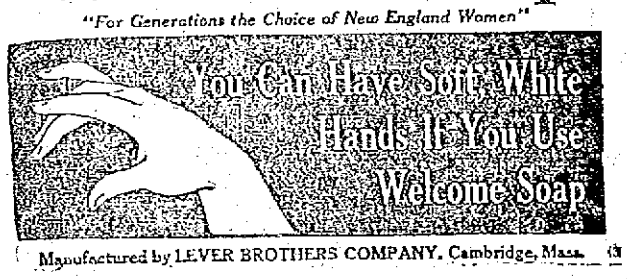

Manufactured by LEVER BROTHERS COMPANY, Cambridge, Mass.

LAKEVIEW DANCE HALL

The piccolo and drum effects being furnished at Lakeview dance hall this week by Z. I. Bissonette and Tom Pool are meeting with the approval of all who visit the popular hall. Mr. Bissonette gives a number of solos on the piccolo, while Mr. Pool also appears at the xylophone and his selections on the latter are sure to please. Both are playing with Kittredge's orchestra, which provides music at the hall and all are assured a classy musical program, which is essential to enjoy dancing properly. Sessions are held every afternoon and evening with novelty numbers every night.

If you want help at home or in your business, try The Sun "Want" column.

Health and Beauty Answers

BY MRS. MAE MARTYN

Maude W.: The mussy, "stringy" condition of your hair is due to the use of soap and liquid shampoos containing "free" alkali. You can quickly correct this condition by shampooing with canthrox, a teaspoonful of which dissolved in a cup hot water is ample for a thorough cleansing. The canthrox mixture thoroughly dissolves dust and dandruff and neutralizes excess oil. Rinsing leaves hair and scalp wonderfully clean and sweet, and the hair dries quickly, with an even, rich color. Nothing equals canthrox for restoring the brilliance and silky fluffiness to the hair.

Gertrude B.: I know of nothing better to protect the complexion during summer than a plain spurmax lotion. This is made by stirring 2 teaspoonfuls glycerine into ½ pint witch hazel (or hot water), then adding 4 ounces spurmax. This is invisible when on and imparts a delightful feel to the skin. You will find the spurmax lotion fine for banishing tan, freckles, oiliness of the skin and other complexion disfigurements. The spurmax lotion will not spot from perspiration, and its use overcomes the need of powder or rouge.

Mayme L.: The dust-laden air of summer is hurtful to the eyes, and to banish the smart and to restore the youthful sparkle you should put 2 or 3 drops of a crystos tonic in each eye daily. This harmless crystos eye tonic is made by dissolving an ounce crystos in a pint cold, clear water. This is fine for granulated lids and to take out soreness and inflammation. Its use is a great benefit to the eyes, and often overcomes the necessity for wearing glasses.

A. B. C.: No, vaseline will not stop the hair from falling out. Shampoo with canthrox (see answer to Maude W.), and use this quinzoin tonic: To ½ pint alcohol add 1 ounce quinzoin, then ½ pint water. Rub a little well into the scalp frequently and the hair will stop falling out. Nothing equals the quinzoin tonic to stop irritation and correct scalp and hair troubles. The regular use of this quinzoin hair-tonic will induce an abundance of silky, fluffy hair.

Clara S.: An oily skin is the result of powder-clogged pores. Discard powder, rouge and greasy creams and use this plain almozoin cream-jelly, and your skin will grow clear, smooth and velvety: Stir 2 teaspoonfuls glycerine into ½ pint cold water, then add 1 ounce almozoin. After this is dissolved apply generously and rub in well. Pimples and blackheads yield to this simple treatment and fine lines and hollows vanish as if by magic. You will find a spurmax lotion excellent to use in connection. For recipe, see answer to Gertrude B.

Marion: You will find great relief after taking parnotis, because it dissolves the fatty tissues gently and leaves no ill after effects. To prepare, dissolve 4 ounces parnotis in 1½ pints hot water, then take a tablespoonful before each meal. This is a safe, certain method for taking off fat, and when the desired weight is reached, the flesh is left firm and the skin is free from wrinkles. No vigorous exercise nor disagreeable dieting is required when this treatment is employed.

Melba M.: Liver spots and pimples indicate impure blood and you should take a kardene tonic to expel this poisonous matter. You can prepare this tonic at home by adding 1 ounce kardene to ½ pint alcohol, then ½ cupful sugar and hot water to make a quart. Take a tablespoonful before each meal and your blood will soon be pure and rich. This kardene tonic is unsurpassed as a body-builder and strength-giver, and taking it frequently saves doctor's bills.

B. C.: Try pyroxin for thin eyebrows. Rubbing it on with finger end makes them come in thick and beautiful. Your stubby eyelashes will grow long and silky if you apply pyroxin at lash roots with forefinger and thumb. Don't get any pyroxin where no hair is wanted.

Mrs. H.: Make a paste with a little powdered delatone and water to cover the hairs not wanted. Let remain 2 or 3 minutes, then rub off, wash the skin, and the hairs have vanished. The delatone treatment is harmless and seldom requires repeating, except in aggravated cases.

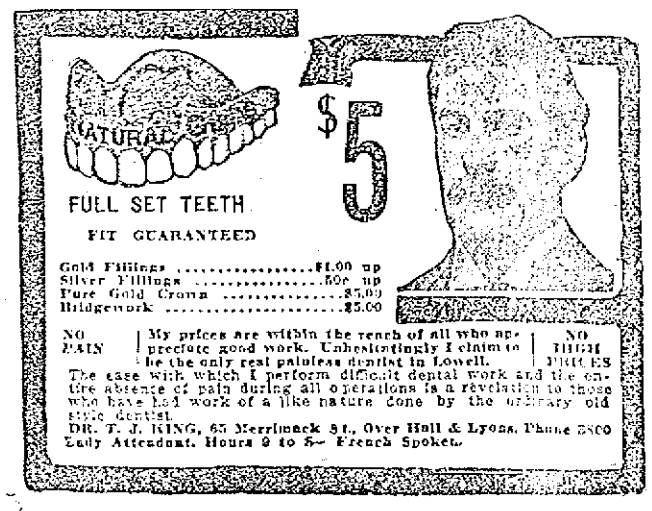

and find out for yourself why Lucky Strike Roll Cut is the *all-time* smoke of thousands of men.

If you've been pipe-fretting—trying to find a real, loyal smoke chum—this Roll Cut will put an end to your smoke-troubles.

Just tip the can—let your pipe-bowl fill up with Roll Cut—put the fire to it—take one good whiff. You'll wonder why you never tried Lucky Strike before. Start today.

Ready for your pipe—the Roll Cut in a convenient tin. Your dealer— 10c

LIEUT. BECKER ARRESTED ON CHARGE OF MURDER

He is Accused by Jack Rose—Gambler Says Becker Ordered Rosenthal Killed

NEW YORK, July 30.—Lieut. Charles Becker was arrested last night and held by Judge Mulqueen for murder in the first degree after Jack Rose, Becker's collector of gambling money, had confessed that the police lieutenant had ordered to have Herman Rosenthal killed.

The arrest and arraignment of Becker followed swiftly after Rose's confession and the confessions of "Bridgie" Webber and Harry Vallon, who corroborated Rose in important points

District Attorney Whitman, questioning the three prisoners for four hours yesterday afternoon and last evening, pounded one against the other until they all broke down and said that Rosenthal was shot down in front of the Metropole by a hired gang because Lieut Becker wanted it done.

Fear For Their Lives

The grand jury acted speedily. With their confession warm on their lips, Rose, Webber and Vallon went before the grand jury, put their hands on the Bible and swore that they had told the whole truth. Within an hour the former commander of the strong-arm squad was in a cell in the Tombs.

But the men who placed him there did not dare to leave the district attorney's office. Shaking with fear, they begged the district attorney to keep them for the night in his office, and there they stayed under guard of four of Mr. Whitman's detectives.

Rose's confession, the most vital of the three, details how Becker three weeks ago told him that Rosenthal had lived too long, that Rosenthal had to be put out of the way and that the men who did the job had nothing to fear because he, Becker, was a power in the police department.

Arranges Assassination

So Rose went out and spread the word that the strong arm commander said that Rosenthal must be killed. He dropped hints here and there, he did more, he sent for Big Jack Zelig and held conferences with that notorious gang leader of the East Side. Through Zelig ranging downward through the strata of thugs and hired assassins the arrangements were completed.

The four men who pistolled Rosenthal by this arrangement were Whitely, Lewis, Lefty Louie, Dago Frank and Gin the Blood. Rose admits that he rounded them up that night and saw that they were prepared. It was for this purpose that the gray car of Libby and Shapiro was used. Rose is not sure, however, that they escaped in the gray car, but he points to Becker's promises of protection as a proof that the murderers did go clear of the police that night.

The general manager of the killing, Rose, called Becker up by phone a few minutes after Rosenthal was dead on the sidewalk in front of the Metropole. He told Becker that it was a horrible thing. He said it was more than he expected. He was frightened clear to his heart and he was afraid to stir without a word of confidence from his master. And Becker said over the telephone while he was making preparations for a hurried trip down to the tenderloin, "Oh, don't worry, I'll protect you. There won't be much fuss over this."

A few minutes later in the shadows of the Murray Hill baths in 42d street, just west of Sixth avenue, Lieut. Becker, calm and collected, and with perfect confidence in his reassurance to the nervous and trembling Rose, said, "Don't you be worried about this matter. I'll see to it that none of the boys get into jail."

For two days after that whispered conference Lieut. Becker kept in touch with Rose, calling him up twice a day at Harry Pollock's house and discussing with him "matters that had to be looked into."

And Becker knew where exactly to find Rose when the word went out from the office of Mayor Gaynor that Rose had to be found or that much trouble would meet up with certain policemen. So it was not at Far Rockaway, but at Pollock's house that Becker conveyed to Jack Rose the hint that it would be best for diplomatic reasons to appear at police headquarters.

The bald gambler, who included in his confession a frank statement that for a long time he had been collecting money from gambling houses, not only for Lieutenant Becker, but for officials higher up in the police department, swears he did not know that murder was to be done the night his hired thugs met at Bridgie Webber's and sat there waiting for the signal that Rosenthal, the squealer, the man who had shouted to the city that Becker had been his gambling partner and had betrayed him, was about to leave the Metropole.

Rose says he knew something was to be done to Rosenthal, but he would have flinched from the task if he had known that pistols were to be used against the informer.

Becker was forced to plead at once to a charge of murder in the first degree. Becker was arraigned before Judge Mulqueen, who had convened the Court of General Sessions at night for the purpose, and pleaded not guilty. He was remanded to the Tombs.

The arrest of Becker came as a sequel to the summoning together of the grand jury late yesterday. Becker was arrested at the Bathgate avenue police station in the Bronx, where he has been on duty, on a charge of extortion. At the time no inkling of the more serious charge to be placed against his was given.

Meanwhile the grand jury, which was then in session, had voted the murder indictment. The police lieutenant, who had been suspended by Commissioner Waldo after his first arrest, was hurried before Judge Mulqueen and through his attorney entered the plea of not guilty.

Events leading to Becker's arrest began to shape themselves late yesterday afternoon, following the preliminary hearing of several of the men under arrest before the coroner. Sam Paul, leader of an East Side organization at whose recent outing it is claimed Rosenthal killing was first discussed was discharged. The others were held for a continued hearing. With their attorneys, Vallon, Webber and Rose were taken to the district attorney's office, ready to testify before the grand jury. Messengers were at once despatched for members of the grand jury and the first night session of that body held within 18 years was soon in progress. Rose, Webber and Vallon, it is stated, were the principal witnesses heard. Patrolmen Brady and William File, who were near the scene of the murder, also testified.

MORE INDICTMENTS

OF POLICE OFFICIALS EXPECTED IN NEW YORK

NEW YORK, July 30.—The indictment and arrest of Police Lieutenant Becker for the murder of Herman Rosenthal soon after the confessions of Bald Jack Rose, Bridgie Webber and Harry Vallon revealed today to District Attorney Whitman the police "system" in all its hideousness. The public prosecutor following the trail for the three confessions, continued his search for evidence that would implicate those higher up than Becker, and more indictments of police officials are expected by the district attorney.

The arrest of Becker lays bare a scandal in the police department that threatens to shake it to its foundations for Whitman believes the story of police graft has only half been told.

Bald Jack Rose confessed that Becker came to him and, fairly desperate over Rosenthal's intention of telling all he knew of his relations with the police lieutenant, said: "Rosenthal has lived too long. He has got to be put out of the way."

Rose told the public prosecutor and the grand jury how the murder band was hired at the instigation of Becker and that after the killing Becker met Webber and himself and promised complete police protection.

He promised to see that nobody got into serious trouble.

Rose says he went out and saw "Big Jack" Zelig to make a deal for his gun men. Zelig was under indictment for carrying concealed weapons and the possibilities of a stay in Sing Sing prison did not appeal. Consequently, Rose says, when he promised to see that nothing happened when Zelig came to trial there was no trouble getting the gunmen.

It was at this point in the proceedings that Rose backed somewhat out of the murder activities. All the gunmen were informed to be ready to kill Rosenthal. A few days before the killing Rose says that he met Webber and Becker and that while the three were talking it over Becker said to Webber: "This job has got to be done and Rose says they won't do it for him. Now 'Bridgie,' you can get it done. They all know you. You have got the money and I have got the power. I'll protect everybody."

Then Becker, according to Rose's confession, shook his fist in their faces and exclaimed: "If you don't do this I'll put weapons on every one of you. I'll send you up for seven years. I'll show you what you'll get."

Rose and Webber say that they believed Becker would send them away and had the power to do it. Then the murder plot followed quickly. Monday night came and with it the word for the gunmen to get together. Rose told how he got the assassins together and how, after the killing he went over to the Hotel Metropole to see how the job had been done.

Rosenthal lay dead on the sidewalk with a table cloth spread over his body. Rose says he went to a telephone booth and called up Becker but he was so unnerved by the shock he could only gasp: "My God; this is horrible."

Becker, Rose says in his confession, replied over the wire in steady voice: "Oh, don't worry. I'll protect you. Wait a few minutes and I'll be right down. Where will you be?"

An appointment was made to meet at Forty-Second street, near the scene of the murder. There Rose says he met Webber and Becker and Webber corroborated the Rose statement. They talked over what was the best thing to do and parted after Becker had assured them everything would be all right. The chase of the slayers became hot and finally Rose says that Becker advised him over the telephone to surrender but that everything would come out all right. Of the real murderers Rose says in his confession:

"Those poor devils didn't know what they were doing. They were full of 'booze.' They had been told to kill and they went out and did what they were told."

Webber and Vallon, in confessions, supplied many missing links in the confession of Rose. Speaking of Becker and his alleged connection with gambling Rose said:

"Why, of course I was Becker's collector. Everybody knew it."

Webber himself says that his protection payments for his gambling house to Becker through Jack Rose was $125 a month.

LIEUT. BECKER

A MEMBER OF THE POLICE DEPT. FOR TWENTY YEARS

NEW YORK, July 30.—Lieutenant Charles Becker, whose arrest last night came as a dramatic climax to the past fortnight's investigations of the Rosenthal murder, has been a member of the New York police force for nearly 20 years, his appointment dating back to Nov. 1, 1893. He remained a patrolman for 10 years, being promoted to a post as roundsman in 1903.

A few months after he became a roundsman Becker came into public view as the hero of a sensational drowning rescue on the East Side waterfront. For this rescue he received a hero medal. Two years later, however, during the trial of Inspector Schmidtberger, the man whom Becker had rescued from the water is said to have made an affidavit stating that the rescue was "faked" and that he received a certain sum for his part in it.

The first serious case in which Becker was concerned was the shooting dead of a young plumber's helper, John Fay, who was killed in a burglary chase. Becker and another policeman were suspended, following an investigation, but were later reinstated.

Later he was placed in charge of the so-called strong arm squad. Since that time he has been much in the public eye, making many spectacular raids. Last March a man was killed by a bullet fired during one of his raids. Becker was relieved from charge of the squad for a time, but was later reassigned to it. During the year he was in charge of the strong arm squad Becker made more than 75 raids.

DISTRICT ATTORNEY

SAYS HIS CASE AGAINST BECKER IS WITHOUT FLAW

NEW YORK, July 30.—Prosecutor Whitman believes that his case against Lieut. Becker is without flaw, that the confessions taken separately dovetailed and confirmed and that from the testimony of other witnesses the case against Becker cannot be broken down.

"Bald Jack" Rose, who says he was Becker's gambling house collector, felt the ground slipping from under him day by day. Without money or friends, he realized that he was being made to bear the weight of the crime alone.

His counsel advised him to confess. Rose became completely terrified. To his counsel, James M. Sullivan, he said:

"If you see to it that my wife and children are protected, I'll come across and tell the truth about this killing."

Intimations were made to Rose that an indictment might be expected against him and then he confessed.

Counsel for Webber and Vallon, catching the drift of things, also advised their clients to tell all the truth.

Rose told Whitman that for a long time he had been Becker's gambling house collector. That Becker, as head of the gambling house squad, smelled out profitable places and that each month collections were made. Becker did not get all the money, Rose says, but some of it was distributed to others.

Rosenthal was a thorn in the side of Becker. Becker had pressed Rosenthal to the wall, according to Rose, and Rosenthal threatened to make things public. Six weeks before the killing, Rose says, Becker sent for him and said that Rosenthal must be made away with.

WALDO SILENT

SAYS HE HAS NO STATEMENT TO MAKE

NEW YORK, July 30.—George S. Dougherty, second deputy police commissioner, was the first official to reach headquarters today. He appeared cool and collected.

"I have never had any supervision over Lieut. Becker," he said. "I never came in contact with him or with his work at all. It was outside my jurisdiction."

Deputy Dougherty spoke of his activity in the case immediately following the murder of Rosenthal, declaring that he secured the first incriminating statement from every one of the prisoners and it was on his evidence that they were all held. "In short," he said, "I cooperated with the district attorney day in and day out. The district attorney could promise and grant immunity, where I could not."

Commissioner Waldo, upon reaching headquarters, said he had no statement to make.

DENIES GUILT

LIEUT. BECKER SAYS HE IS INNOCENT OF CHARGE

NEW YORK, July 30—While Charles Becker, for nearly twenty years a member of the New York police department and laterly commanding the so-called strong arm squad, paced his cell in the Tombs today, protesting his innocence of murder, New York officials from mayor down went forward with the investigation into the death of Herman Rosenthal, whose murder Becker is alleged to have instigated to frustrate Rosenthal's threat of revealing to the district attorney an alliance between the lieutenant and gamblers.

In different cells, fearful of the lieutenant's vengeance and begging for protection are Jacob "Jack" Rose, Louis "Bridgie" Webber and Harry "Vallon" erstwhile gamblers and workers of the underworld, who confessed last night that they set the stage at Becker's bidding and hired the assassins who did their work in front of the Hotel Metropole.

Police Commissioner Waldo was an early caller at city hall and was ushered immediately to the mayor's office for a conference. Soon afterward the mayor announced that he would call a special meeting of the board of aldermen to begin an investigation of the police department.

Commissioner Waldo has no statement to make.

Except bluntly to assert his innocence, Becker has made no comment on his arrest. If the authorities hope to wring any confession from Becker and this to implicate any men higher up they have not so indicated in any way. District Attorney Whitman said today that as yet he had no evidence involving any man or men above Becker. "If I had any such evidence" he said, "I should ask for their indictment."

The three informers—Rose, Webber and Vallon—added nothing to their confessions today. Meanwhile the search will go on for the actual murderers, the three gunmen who are alleged to have killed Rosenthal.

JACK SULLIVAN

IS WILLING TO TELL ALL HE KNOWS

NEW YORK, July 30.—Hereford Marshall, counsel for Jack Sullivan, the go-between between Lieut. Becker and Rose, announced this morning that Sullivan was ready to tell all he knew on the stand and that his story would prove more astounding than any stories yet told. Sullivan, he said, would not talk to either the police or the district attorney.

BALLOONIST FATALLY INJURED

BEAUDETTE, Minn., July 30.—Arthur Otelle, professional balloonist, was fatally injured here yesterday when he fell a distance of 500 feet from his balloon. The bag was old and burst.

STEAMERS COLLIDED OFF BOONE ISLAND

The City of Rockland Badly Damaged—200 Passengers Transferred to Another Boat

BOSTON, July 30.—The steamer City of Rockland, from the Kennebec river to this port, with some 200 returning vacationists, had her bow stove in so badly that she sank to her guards in a collision about midnight with the east bound steam collier William Chisholm. The accident took place off Boone island, about 20 miles from shore. The passengers on the City of Rockland hastily mustered on the boat deck amid some confusion but all were finally transferred to the Chisholm, which had not been materially damaged by the collision. Later the west bound steamer Belfast took the passengers off the collier and landed them in this city. The list of passengers on the Rockland remained on the boat but the officials of the Eastern S. S. corporation felt satisfied at 10 a. m. that there had been no fatalities in connection with the collision. It was admitted, however, that a few suffered from minor injuries.

Before the Belfast arrived on the scene the Chisholm had taken the City of Rockland in tow and was proceeding towards Boston. She continued her towing after the transfer of the passengers with the idea of putting in to Gloucester, the nearest harbor of refuge.

The passengers of the Rockland were landed here about 9 a. m. and nearly all had interesting stories of their experience. The City of Rockland left Gardner yesterday afternoon and picked up many passengers on the way down the Kennebec river, a large number getting aboard at Bath. Immediately after getting outside of the mouth of the Kennebec the City of Rockland ran into a fogbank. The steamer's speed was reduced and nearly all the passengers had retired when there came a crash. The blow was sufficient to throw some of the passengers out of their bunks and aroused nearly everyone on board. The City of Rockland struck the collier on the latter's starboard side but as the Chisholm was heavily laden with coal and is a stanch boat the City of Rockland got the worst of the blow. The passenger steamer staggered back, listed to port and almost immediately began to settle. The stewards and officers rushed about the boat, ordering the passengers to tie on the life preservers and assemble at once on the boat deck. Six lifeboats were hastily loaded, mostly with women, and lowered. One of the boats, No. 6, had her forward falls loosed too soon, so that the end of the boat dropped down and threw 15 or 20 shrieking women into the water. Fortunately there were four other boats in the water and as the sea was not rough the women, who were being kept afloat by their life preservers, were saved.

While the passengers were being transferred over the rails to the Chisholm those in the lifeboats were brought along side of the collier and easily reached the deck. It took about one hour to make the complete transfer and then as the City of Rockland seemed to be in no danger of going to the bottom, heavy hawsers were taken on to the collier and a start was made for Cape Ann.

Neither the City of Rockland nor the William Chisholm are equipped with wireless, but for several hours after the accident distress signals were sounded at frequent intervals. The course on which the City of Rockland was running was half way between the course of the Bangor and Portland boats bound from Cape Ann for Maine ports. About daylight the steamer Belfast, another boat of the Eastern S. S. Co., and on a course a few miles outside that of the City of Rockland, heard the distress signals. She immediately altered her course and sighted the disabled City of Rockland in tow of the collier shortly before 5 o'clock. The Belfast ran alongside of the William Chisholm and the transfer of passengers occupied but a few minutes.

From accounts of many of the passengers there was comparatively little confusion on the City of Rockland after the accident, although a few women became hysterical. Nearly all of the passengers were fully clothed when they landed, and had their hand luggage with them. There were a few instances where women and children had blankets thrown over their shoulders but within an hour after the Belfast had docked scarcely more than a score of the City of Rockland's passengers lingered on the wharf. A large majority seemed to take the accident good naturedly, although thankful that it turned out no worse.

Several of the passengers when they came off the Belfast had their hands swathed in bandages but claimed that their injuries were only cuts and bruises.

CAPT. CALHOUN

RELATES THE STORY OF THE COLLISION

GLOUCESTER, July 30.—A detailed story of the collision of the steamer City of Rockland and the steamer collier William Chisholm was told today by Captain Calhoun of the collier. The captain said that the collision occurred 16 miles northeast by north of Thatchers island.

The Chisholm, bound from Newport News to Newport, Me., with a load of coal left Boston last night and when 12 miles north of Thatchers island ran into fog and thick weather. Captain Calhoun and all the members of the crew were on the deck when the collision occurred. The captain said that he heard the Rockland's whistle two points off the starboard side and thought that he would clear the steamer without any difficulty. Then he saw the green light of a steamer and that was soon followed by a red one. When both lights were seen the wheel was put hard to starboard and the engines were reversed but it was impossible to avert a collision.

The vessels came together at 1.05 a. m., and a great hole was stove in the starboard bow of the steamer. The Chisholm had sustained no serious damage. The steamer was blowing distress signals and Captain Calhoun ordered his vessel alongside the Rockland. The captain was informed that the steamer was in a sinking condition and was requested to take off the passengers and crew, about 500 in all. This was done without accident.

At 4.30 a. m. Captain Calhoun sighted the steamer Belfast and danger signals were sounded. The Belfast went alongside and the passengers were retransferred to that vessel and taken to Boston.

The collier took the Rockland in tow, stern first and proceeded toward Boston. The collier steamed close to shore in order that this port could be made if necessary.

THE NEW EMPEROR IS IN SECLUSION

Great State Ceremonies Continued Today

TOKIO, July 30.—The great state ceremonies in connection with the change in the rulership of the Japanese empire caused by the death yesterday of Mutsuhito and the accession to the throne of his son Yoshihito were continued today. The announcement was made today of the name under which the new era is to be known. The era changes with every reign and an official decree says the new designation is to be Taisei in place of Meiji as it was during the reign of Mutsuhito.

The nation appears completely overcome with sorrow. All the people have put on signs of mourning and all festivities and public functions have been stopped.

The new emperor and empress, as well as the dowager empress, remain in virtual seclusion, the only persons permitted to see them being the high functionaries of state.

SPECIAL MEETING

OF NEW ENGLAND LEAGUE IS CALLED FOR THIS EVENING

A special meeting of the New England league has been called by President Tim Murnane tonight. The session will be held at the American house in Boston and will open at 8.30 o'clock. While nothing definite has been learned they do say in baseball circles that the umpire question will be considered. Lowell will be represented at the meeting.

CHAS. B. NADERSE

ONCE A VANDERBILT DRIVER NOW A TRAMP

BOSTON, July 30.—Once proud chauffeur for Cornelius Vanderbilt, now a tramp, Charles B. Naderse, 53 years old, no home, after walking here from Butte, Mont., appeared in the municipal court yesterday on a charge of being a vagrant. He was sentenced to the state farm by Judge Wentworth.

He was arrested Sunday by Special Officer Patrick Grant of station 5 at Washington and Dover streets. The man had almost no skin on his feet from walking with wornout shoes, and wore a celluloid collar which he picked out of an ash barrel two years ago.

He sought arrest himself, stepping to Officer Grant and telling him he needed, medical assistance, and showing several large blisters on his feet.

Naderse has the distinction of being, it is said, the first man to drive an automobile through the streets of New York city.

SEVERAL INJURED

IN HEAD-ON COLLISION NEAR CHEYENNE, WYO.

CHEYENNE, Wyo., July 30.—Many persons are reported injured in a head-on collision of Union Pacific train No. 3, west bound, and a south bound freight near Point of Rocks, Wyo. A special train carrying physicians has been sent from here.

No. 3 is known as the China & Japan mail, Chicago to the coast.

PROGRESSIVE PARTY

NEW HAVEN, July 30.—The newly formed progressive party in Connecticut held a mass meeting here today at the call of a committe of citizens who have identified themselves with this movement, among them being Herbert Knox Smith, late federal commissioner of corporations, President E. S. Luther of Trinity, Senator Alsop of Avon, and others. Mr. Luther called the gathering to order and after prayer Mr. Smith was presented as the chairman and he made what was termed the "keynote" speech.

TRACK IN FINE SHAPE

CLEVELAND, July 30.—With two days of sunshine the track at North Randall will be in splendid shape for the second day's races which include some of the best events of the meeting. A new mark for three-year-old trotting geldings was set in the sweepstakes last year and among the field of eleven entered this year are some that look capable of further lowering it.

LEGALITY OF ELECTION STILL FURTHER DISCUSSED

Lawyers F. W. Qua and Albert S. Howard Express Their Views on the Subject

The question of the legal status of the municipal council was barely mentioned at city hall this forenoon, and the council members were smiling and apparently very happy. The little ripple of excitement, caused by the publication of Judge Hammond's memorandum in connection with the case having to do with the legality of the election of James H. Rooney as registrar of voters to succeed George C. Evans, has almost disappeared. About every lawyer in the city, however, has been asked what he thought about it, and at least two of them have given the matter careful consideration. Mayor O'Donnell was asked today if he had anything more to say in regard to the situation and he smilingly answered "no." He did, however, take occasion to remark that it was a very significant fact that none of the lawyers to express an opinion in the matter had said

Continued to last page.

WOMAN FOUND DEAD IN PROVIDENCE

Police Looking For a Strange Man WHO WAS SEEN IN HOUSE

Before and After Her Death

PROVIDENCE, R. I., July 30.—Mrs. Henry P. Stafford, 68, was found dead at her home here today under peculiar circumstances and the police are looking for a man who was seen at the Stafford house shortly before and after the woman came to her death. Medical Examiner Charles H. French, after making a superficial examination of the body, declined to state the cause of death and announced that an autopsy would be held this afternoon. The woman was found lying on a bed. No marks were found on the body.

Stafford, who is a carpenter, left his home this morning to go to South Attleboro, Mass. Outside his house he was met by a man who asked if he had any teams to let. Stafford answered in the negative and drove off, leaving his wife alone in the house. Three-quarters of an hour after the woman's daughter-in-law, Mrs. John F. Stafford, came to the house and called Mrs. Stafford. A strange man replied. She ignored him but failed to receive any answer from her mother-in-law after calling several times. Finally the man said, "She's upstairs," and he led the way to a chamber on the upper floor. The woman was not in the room but he led her to another room where the body was found on a bed. The man then started away and met Stafford returning home.

"There's a woman upstairs waiting for you," said the man.

"She's not waiting for you; get out of here," Stafford answered.

Upon finding his wife dead Stafford notified the police and a search was at once begun for the mysterious stranger. The man had been seen near the house about a week ago.

DEATHS

PLANTE—Mrs. Achille Plante died yesterday at the Tewksbury state infirmary. She is survived by her husband and three children. Her body was removed to her home, 372 Adams street, by Undertaker Archambault.

CHAMBERLAIN—Pierre Chamberlain, aged 41 years, died today at his home, 12 Race street. Deceased is survived by a wife and a mother, Mrs. Mary Chamberlain.

CANTARA—Nelson Cantara, beloved child of Archibald and Rebecca (Whalen) Cantara, died this morning at the home of his parents, on the Old Canal road, North Billerica.

FUNERALS

STRATTON—The funeral of Charles R. Stratton took place yesterday afternoon from the rooms of Higgins Bros., undertakers. Burial was in the Edson cemetery.

WILSON—The funeral services of Mrs. Mabel E. Wilson were held yesterday afternoon at the Lowell cemetery chapel, and were largely attended by her many friends and relatives. There was singing by Mrs. George E. Burns, who rendered "Face to Face" and "Beautiful Isle of Somewhere" The services were conducted by Rev. John M. Kyle. The floral offerings were many and beautiful. Burial took place in the family lot in the Lowell cemetery, where the committal services were read by Rev. Mr. Kyle. The bearers were George Pearson, Frank Welch, R. M. Haynes and F. G. Haynes. The funeral arrangements were in charge of Undertaker William H. Saunders.

RODWELL—The funeral of Mrs. Esther A. Bodwell took place yesterday afternoon from her residence on the Old Nashua road, Tyngsboro, Mass. The services were conducted by Rev. George E. Brown, pastor of the Congregational church at Tyngsboro. The bearers were Messrs. A. F. Ekstrom, J. F. Bancroft, H. J. Keys and J. J. Robson. Burial was in the family lot in Thompson's cemetery, Tyngsboro. The arrangements were in charge of Undertaker George W. Healey.

FUNERAL NOTICE

COLLINS—The funeral of Thomas Collins will take place from his late home, 124 Myrtle street, tomorrow at 12 o'clock. Friends are invited. The arrangements are in charge of Undertaker J. A. Weinbeck.

BURNED TO DEATH IN FIRE AT FAIRLEE

Two Women Perished in Blaze AND THE HOTEL WAS DESTROYED

Three Other Persons Badly Burned

FAIRLEE, Vt., July 30.—Two persons were burned to death and three others were injured, one probably fatally, in a fire that destroyed the Danforth house here today. The dead are Miss Effie Perkins of Flushing L. I., and Miss Florence Albee of Springfield, Mass. Miss Perkins' father, mother and sister were badly burned.

The fire broke out about 6.30 a. m. There were about 30 guests in the house at the time and nearly all of them were asleep.

The blaze is believed to have originated in the pine decorations surrounding the fireplace in the hotel office. The flames spread quickly to all parts of the house, and those who did escape injury were unable to save any property except the clothes they wore.

C. Perkins, his wife, two daughters and Miss Albee were in a part of the hotel where their exit was cut off by the flames.

Mr. Perkins was so terribly burned that his death is expected. Mrs. Perkins and another daughter were seriously burned.

The hotel was burned to the ground. The loss is estimated at $5000.

Mr. and Mrs. Perkins and Miss Alice Perkins were taken to the Mary Hitchcock hospital at Hanover, N. H. Miss Bernice Dean of Springfield, Mass., who injured her spine by jumping from a third story window, was also taken to the hospital.

A search of the ruins resulted in the finding of the charred remains of one of the victims. It was thought that the other body had been entirely consumed.

LOWELL BOY

WAS RECEIVED INTO ORDER OF MARIST BROTHERS

A solemn ceremony took place Saturday in Poughkeepsie, N. Y., when several young men made their first vows in the order of the Marist Brothers. Among the young brothers are Alexandre Renaud, son of Mr. and Mrs. Servule Renaud of 63 Beaulieu street, this city.

The young man, who is 19 years of age, will be known in religion as Brother Alexandre Joseph. He is the third member of the Renaud family to join religious orders, as two of his sisters are nuns, one at Spokane, Wash., and the other in Montreal, Que.

NOTICES POSTED

THAT BOSTON ELEVATED TROUBLE IS ENDED

BOSTON, July 30.—Notices posted in the car barns of the Boston Elevated Railroad Co., today informing present and former employes of the settlement of the strike, which has been in progress over seven weeks, brought the principal difficulties between the company officials and strikers to an official ending. The strikers resume their positions with the company, their ratings to be determined by the state board of conciliation.

Every point sought by the strikers has been granted by the company.

RECRUITING OFFICE

DID GOOD BUSINESS DURING MONTH OF JUNE

During July the business at the local recruiting station on Middlesex street has been normal. The preceding month was one of the best ever reported at Lowell, but there has been a falling off in the recruiting all over the country during the last few months and the conditions are not alarming.

In the winter time the number is much larger than during the hot weather and the army men anticipate the reduction, especially during July and August. Sergt. Carney at the local station has been very successful and when asked about the big drop said: "It's the same everywhere this time of the year."

The sergeant continues to canvass his territory weekly, going to the surrounding towns, with posters and doing considerable work.

THE BLAME IS PLACED FOR LOSS OF TITANIC

Court Finds That Collision Was Due to Excessive Speed of the Ship

LONDON, July 30.—The judgment of the British board of trade court of inquiry into the disaster to the White Star liner Titanic, which sank in mid-ocean with 1517 souls after collision with an iceberg on April 14, was pronounced today by Lord Mersey, the presiding judge. The court finds that the collision of the Titanic with the iceberg was due to the excessive speed at which the ship was navigated; that a proper watch was not kept; that the ship's boats were properly lowered but that arrangements for manning them were insufficient; that the Leyland liner Californian might have reached the Titanic if she had attempted to do so; that the track followed was reasonably safe with proper vigilance, and that there was no discrimination in third class passengers in the saving of life. The court of inquiry exonerates J. Bruce Ismay, chairman and managing director of the White Star line, and Sir Cosmo Duff Gordon, one of the passengers, from any charges of improper conduct.

The judgment did not consider binoculars necessary as a rule. Searchlights, however, might be serviceable but the evidence was insufficient to permit of a precise answer.

The speed of 22 knots was regarded by the court as excessive.

The seriousness of the disaster was realized by the officers within 15 or 20 minutes of the crash and proper discipline had been maintained, according to the view of the court. The lowering of the boats had been properly managed but some of the lifeboats were unmanned and improperly handled. Eight of the boats were not filled when they left the sinking vessel because the passengers did not realize their danger and the officers, who were uncertain of the capacity of the small boats had intended to complete their loading after they were launched. The disproportion of the passengers of the different classes among those saved was due to the fact that many of those in the third class were foreigners and to the position of their quarters. There had, in the court's opinion, been no discrimination.

Only a small proportion of the crew had been saved because the sailors attended to their duties until the last moment.

The recommendations of the court are as follows:

The British board of trade should investigate the practicability of providing sea-going ships, in addition to their water-tight transverse bulkheads, with a double skin carried above the waterline or with a longitudinal vertical watertight bulkhead on each side of the vessel or with both.

The board of trade should also investigate regarding the question of providing a watertight deck or decks stretching along the whole or part of the length of the ship at a convenient distance above the waterline and should also investigate whether the openings should be water tight doors or some other device.

The board of trade should also report generally on the increasing protection given by the sub division of the vessel with the object of keeping the ship afloat with the greatest proportion of her length in free communication with the sea.

The court recommends that the board of trade be empowered to enforce its conclusions on the foregoing points and to require that the designs of ships should be submitted to it during the early stages of their construction and should have at the same time power to direct changes to be made.

Another recommendation is that lifeboat and raft accommodations on seagoing vessels be based on the number of persons carried instead of on the tonnage of the ship and that they be sufficient for all on board.

TODAY'S STOCK MARKET

NEW YORK MARKET

Stocks	High	Low	Close
Amal Copper	82¼	81⅞	82¼
Am Beet Sugar	70½	69½	[illegible]
Am Can	26	25¾	26
Am Can pfd	117	117	117
Am Car & Fn	58	57⅞	58
Am Cot Oil	53⅝	53	[illegible]
Am Locomo	42½	42¼	42½
Am Smelt & R	82¾	82¼	82¾
Am Sugar Rfn	126¼	125	126
Anaconda	41⅞	41½	[illegible]
Atchison	108⅞	108⅜	[illegible]
Atch pf	102½	102½	[illegible]
Balt & Ohio	110¼	110	110⅛
Br Rap Tran	91⅞	91½	[illegible]
Canadian Pa	266¼	264⅞	266¼
Cast I Pipe	18⅞	18⅞	18⅞
Ches & Ohio	80¼	80⅛	[illegible]
Consol Gas	143⅞	143	[illegible]
Del & Hud	167⅞	167½	167½
Den & R G pf	31⅞	31⅞	[illegible]
Dis Secur Co	32¼	32¼	[illegible]
Erie	35⅞	35½	[illegible]
Gen Elec	182½	182	182
Gt North pf	139½	139¼	[illegible]
Gt N Ore ctf	42⅞	42½	[illegible]
Illinois Cen	132	131½	[illegible]
Int Met Com	19⅞	19⅞	[illegible]
Int Met pf	58	57⅞	58
Int Paper pf	56	56	56
Kan City So	24⅝	24⅜	[illegible]
K City So pf	56¾	56⅛	[illegible]
Kan & Texas	27	26⅞	27
Lehigh Valley	166¼	165⅞	166½
Louis & Nash	157½	157½	157½
Missouri Pa	36⅞	36⅜	[illegible]
Nat Lead	58½	58½	[illegible]
N Y Air Brake	77	76½	[illegible]
Nor & West	117⅞	117⅝	[illegible]
North Pacific	123⅝	122⅞	[illegible]
Pennsylvania	123½	123⅜	[illegible]
People's Gas	116⅜	115⅞	[illegible]
Pullman Co	162½	162½	[illegible]
Ry St Sp Co	35¼	34½	[illegible]
Reading	164	163	163⅞
Rock Is	24⅝	24½	[illegible]
St Paul	103⅝	103⅜	103½
So Pacific	110⅛	109⅝	109⅞
Southern Ry	28⅞	28⅝	28½
Southern Ry pf	77¼	77⅛	77¼
Texas Pac	21	21	21
Union Pacific	168½	167⅝	168⅜
U S Rub	52⅞	52¼	52¼
U S Rub pf	106⅝	106⅛	106⅛
U S Steel	70	69⅝	69⅝
U S Steel pf	112¾	112½	112⅝
U S Steel 5s	101⅞	101⅞	101⅞
Utah Copper	61½	61⅛	61½
Wabash R R	4¼	4⅛	4⅛
Wab R R pf	13¾	13½	13⅝
Westinghouse	80⅛	79⅛	79⅞
Western Un	82½	82½	82½

Cotton Futures

	Opening	Close
July	12.84	12.64
August	12.88	12.61
September	12.90	12.62
October	13.04	12.78
November	13.06	12.77
December	13.14	12.84
January	13.16	12.77
February		12.81
March	13.19	12.88
May	13.26	12.96

A FIRM TONE

IN THE MARKET AT THE CLOSE THIS AFTERNOON

There Was Good Strength In Canadian Pacific and Missouri Pacific—Other Features of the Trading Today

NEW YORK, July 30.—Such changes as occurred in the early dealings on the exchange today were again in the direction of lower prices. Most of the active issues, with the exception of steel declined fractionally, with heaviness in smelting. Union Pacific, Northern Pacific and Great Northern Ore. ctfs.

Prices worked toward greater firmness in the first hour, Reading and sugar shares showing gains of a point or better while U. P. and Steel advanced fractionally.

Extraordinary dullness attended operations in stocks today. For this condition several theories were advanced including uncertainty regarding earnings of the steel corporation for the recent quarter, to be issued after the market's close and concern as to the finding against that corporation by the majority of the Stanley committee. Slight heaviness was noted at the outset followed by a firmer tone.

Active stocks fell back again in the early afternoon and some investment issues fluctuated widely, declining 12 points and Adams rising 2½. Beet Sugar pfd fell almost four and Porto Rico Sugar five.

Although the market became increasingly apathetic prices again moved upward in the late afternoon. Steel touched its best quotation in that period with concurrent firmness in other speculative favorites.

The market closed firm. The better tone was maintained in the final dealings with strength in Canadian Pacific and Missouri Pacific.

BOSTON CURB MARKET

Stocks	High	Low	Close
Bay State Gas	24c	22c	23c
Butte Central	7c	7c	7c
Calaveras	2¾	2¾	2¾
Chief Consolidated	1⅜	1⅜	1⅜
Corbin Copper	1⅝	1⅝	1⅝
Davis Daly	2¼	2¼	2¼
Ely Consolidated	23c	22c	23 c
First National	2	2	2
Goldfield Cons	4	4	4
Laramie	35c	35c	35c
La Rose	3⅝	3⅛	3⅝
Lion Hill Mines	86c	86c	86c
Majestic	47c	46c	46c
McKinley-Darragh	1¾	1¾	1¾
Mexican Metals	1⅝	1⅝	1½
Nevada Utah	3½	3½	3½
Ohio Copper	86c	83c	86c
Raven Copper	31c	30c	30c
South Lake	10¼c	10c	10¼c
Stewart Mine	1⅜	1⅜	1⅜

BOSTON MARKET

Stocks	High	Low	Close
Boston & Maine	99½	99½	99½
N Y & N H	135⅞	135½	135⅝
Adventure	5⅝	5½	5⅝
Algomah	6⅛	5⅞	5⅞
Arizona Com	5⅞	5⅞	5⅞
Cal & Arizona	74¾	74½	74½
Cal & Hecla	520	520	520
Centennial	23½	23½	23½
Copper Range	57	57	57
Daly-West	5½	5½	5½
E Butte	13¼	12½	13¼
Franklin	11	10¾	11
Giroux	5	5	5
Greene-Cananea	10⅛	10⅛	10⅛
Hancock	30¾	30½	30½
La Salle	6⅝	6⅝	6⅝
Mayflower	9¾	9¾	9¾
Nevada	21¾	21	21¾
Nipissing	7⅞	7⅞	7⅞
North Butte	30¼	29¾	30
No Lake	5⅝	5⅝	5⅝
Old Colony	8	8	8
Old Dominion	56	56	56
Osceola	116	116	116
Quincy	89½	89½	89½
Rayton	20¾	20½	20½
Santa Fe	3¼	3¼	3¼
Shannon	17	16¾	16¾
Superior Copper	47	47	47
Superior & Boston	1⅝	1⅝	1⅝
Tamarack	41	41	41
Trinity	6	5⅞	6
Utah Cons	12½	12½	12½
Winona	5⅝	5½	5½
Wolverine	108	108	108
Am Tel & Tel	145⅝	145¾	145⅝
Am Pneumatic	4	4	4
Am Pneu pf	18½	18½	18½
Mass Gas	89½	89¼	89¼
United Fruit	206	205	206
United Sh M	51	50¾	51
Am Ag Chem Com	60½	60½	60½
Am Ag Chem pf	100	100	100
Am Woolen pf	89¼	89	89
American Zinc	30¾	30⅝	30¾
Bos & Corbin	7	7	7
Butte & Superior	39½	38⅝	38⅝
Island Creek Coal	56	55¾	55¾
Isle Royale	34⅝	34⅝	34½
Lake Copper	34¾	33¾	34½
Miami Cop	29¾	29½	29¾
Swift & Co	106	106	106
U S Smelting	45¼	45	45
U S Smelting pf	49¾	49⅝	49¾
Am Tel & T 4s	90¾	90¾	90¾

Money Market

NEW YORK, July 30.—Prime mercantile paper 4¾. Sterling exchange easy at 484.60 for 60 day bills and at 487.47 for demand. Commercial bills 484. Bar silver 60. Mexican dollars 48. Government bonds steady. Railroad bonds easy. Money on call steady, ruling rate 2¾, last loan 3, closing bid 2¾, offered at 3. Time loans strong, 60 days 3½, 90 days 3¾, six months 4¾@5.

Cotton Spot

NEW YORK, July 30.—Cotton Spot closed quiet. Middling Uplands 13.10, Middling Gulf 13.35. No sales.

CRUMBS OF BASEBALL

Culled by "Sul" From Circuit Dope Sheets

Yes, sir-ree, everybody's got to hustle to keep those champs from repeating this season.—Lynn Item.

The much vaunted Klondike Smith didn't get a hit in the Lynn-Brockton double header.

Terry McGovern has demonstrated real leadership. Perhaps the old boy isn't there with the goods!—Ex.

For weeks, in the early part of the season, Lave Cross had a pitching crew that was a joke, but he hasn't got it now.

Lave Cross and his men are doing some timely swatting these days and are playing no favorites when it comes to pitchers.

Jimmy Gray says he expects the champs will be on the top rung by the first of August. This is repeating the prediction he made five weeks ago.

When Fred Lake gives away anything in the line of players its a cinch that they will not be world beaters. He needs the good ones in Providence.

It's a fine umpire system when two teams have to go through with a double header without the services of a regular staff arbiter, as Lynn and Brockton had to do the other day.

Better sharpen up your spikes, De Groff, Boultes & Co.—Lynn Item.

In Merrill, Walsh and Weaver, Fall River has a mighty good outfield.

Morris is playing grand ball just now. He was a lucky find for Connaughton.—New Bedford Times.

The Worcester Post goes so far as to declare that Haverhill has the strongest club in the league.

Aubrey got back at short for Worcester Wednesday for a part of the game, but didn't do much.

It is the belief in New Bedford that Catcher Kilhullen has added 35 per cent to the strength of Connaughton's team.

Jakes Boultes seems to be in the same class with Terry McGovern. The older he gets the better ball player he becomes.—Fall River News.

A little more varnish was rubbed off Ray Keating Wednesday, this time by a high school boy.

McGamwell was played at first by Lowell Wednesday—to keep him from getting rusty, presumably. It makes a man old before his time to glue him to the bench day after day.

The Lawrence Telegram is honest enough to admit that the other teams in the league are hitting up such a fast stride Pieper's players won't have things their own way from now to the end of the season.

Ed McGamwell hasn't put in an idle baseball season since 1905, when, as a member of the Brooklyn Nationals, he suffered from blood poisoning and narrowly escaped with his left arm. The following season found him back in the minors, and he has since stayed put. McGamwell is one fine player, and it's a shame to see him out of the game, but with Halstein in the limelight as a big league prospect, Manager Gray has no choice in the matter.—Exchange.

To beat Lowell every team in the league will have to do some tall hustling. It is a well balanced team, has some of the best hitters in the league on its roster, and every man knows the game. They also display plenty of pluck and energy and make things hum all the time. Lowell, pennant winner, 1912.—Fall River Evening News. Thank you, that dope is the best on the circuit.

Manager Louis Pieper of the local club may enter a protest to the league officials in regard to the Lowell club having 17 players on the bench recently, all of whom were practically in good shape. The matter has also been talked of by other managers in the league, and they feel that something should be done in the matter as it is a violation of a New England league rule to have more than 14 and a violation of the National Baseball association to have more than 16. It is also said that Young Smith, who is with Lowell, is the property of the Red Sox.—Lawrence Sun.

TURKEY WANTS PEACE WITH THE ITALIANS

Announcement Made in Chamber of Deputies

CONSTANTINOPLE, July 30.—The Turkish government is willing to enter into peace negotiations with Italy if they are conducted in a manner compatible with Turkey's honor and dignity and her rights are adequately safeguarded. This was announced in the chamber of deputies here today, during the reading of the new ministerial program.

JOHN M. PARKER

MAY BE CHAIRMAN OF PROGRESSIVE CONVENTION

NEW YORK, July 30.—John M. Parker of New Orleans, a democrat, probably will be permanent chairman of the national progressive convention in Chicago next week. Senator Dixon, Col. Roosevelt's manager, said today that a democrat would act as permanent chairman and that Mr. Parker in all probability would be the man.

Gov. Johnson of California, the senator said, will make one of the speeches seconding the nomination of Col. Roosevelt. Mr. Dixon will leave late today for Chicago to complete arrangements for the convention.

THE SHARKEYS RECONCILED

NEW YORK, July 30.—Tom Sharkey, the former pugilist, and his wife, Catherine M. Sharkey, who began a suit for separation last week in the Supreme court, Brooklyn, have become reconciled.

When the motion for alimony and counsel fee came up yesterday before Justice Kelly, Mrs. Sharkey's lawyer, Newton McGovern, and Sharkey's counsel, William J. Scott, were on hand and the latter showed a note addressed to McGovern by Mrs. Sharkey asking that the suit be discontinued.

McGovern objected to the discontinuance before the court had ordered that he be paid $350 which he had been promised to him in case the suit was dropped. The justice said he would think it over and the case was put off until Thursday.

CAPTAIN AUBREY

OF WORCESTER TEAM GIVEN LEAVE OF ABSENCE

WORCESTER, July 30.—Harry Aubrey, shortstop of the Worcester team of the New England league, was given leave of absence for the remainder of the year yesterday by Manager Burkett on account of ill health. Aubrey is going to his home in Baltimore to submit to an operation. Pitcher Patrick Connolly, who came here from Haverhill, was released last night by Manager Burkett.

CAMPERS LEAGUE

LAKEVIEWS WON FROM CORINTHIANS LAST NIGHT

The Lakeviews took two strings and the total from the Corinthians in the Campers' league series on the Lakeview alleys last night. Mayo put up a single of 106 and a total of 277, being high man. The score:

LAKEVIEWS

	1	2	3	Tls
Diette	83	92	80	255
Mahn	90	85	76	251
Lynch	72	79	81	232
Flanders	82	88	82	252
Mayo	82	106	89	277
Totals	409	450	408	1267

CORINTHIANS

	1	2	3	Tls
Bowers	75	80	78	233
Cawley	87	61	90	238
Callahan	71	78	76	225
Peavey	74	83	106	263
Slattery	74	87	76	237
Totals	381	409	426	1216

GANGSTERS SHOT IN STREET FIGHT

Trouble Started at Sunday Picnic

NEW YORK, July 30.—The Neighborhood Sons, a band of toughs in Greenwich village, and their rivals, the Hudson Dusters, thought to have been exterminated by Lieut. Becker's squad, renewed hostilities last night. Two of the Dusters are in the hospital with gunshot wounds. One is dying and the other is in a serious condition.

Last night's battle started from a picnic of the Dusters on Sunday. Members of the Neighborhood Sons bought tickets for this excursion and a brawl took place between the two bands. The Neighborhood men were beaten and went out last night looking for revenge.

At Horatio and Washington streets they came upon a dozen or more of the rival faction. They opened fire at once, and before Policeman Coleman of the Charles street station got there one man was lying on the pavement with a bullet in his back. At sight of the policeman the other gangsters fled. Coleman made a futile attempt to catch some one and then had the wounded man taken to St. Vincent's hospital. There it was found that the bullet had penetrated the spine and the tip of one lung. The wounded man said he was William Jenks, 18 years old, of 307 West 13th street. He is said by the police to be a member of the Duster gang. He was sent to Bellevue later.

Soon after Jenks' arrival at the hospital two young men walked in. One told the house physician he was ill and wanted treatment. Investigation showed that he had been shot in the back. He said he was James Redmond, 21 years old, a driver, of 210 W. 14th street.

The hospital immediately called up the Charles street station house and Detective Lieut. Hennessy and Detectives Cunnies and Dalton went over. They identified Redmond as another of the Duster gang and put his companion, Edward Ahearn, 32 years old, of 261 West 16th street, under arrest.

EX-GOV. GARVEN

TO SECOND THE NOMINATION OF ROOSEVELT

PROVIDENCE, R. I., July 30.—Edwin Tuttle of Woonsocket will be the national committeeman of the progressive party from Rhode Island and chairman of the state delegation to the Chicago convention. Dr. Garven, former democratic governor announced today that he would not be a candidate for any office this fall. He will second the nomination of Col. Roosevelt at Chicago.

GUNNER'S MATE

DECIDES TO TAKE ANTI-TYPHOID VACCINATION

WASHINGTON, July 30.—Joseph Kapsa, the gunner's mate who steadfastly refused to take the navy anti-typhoid vaccination because he was a Christian Scientist, and was court-martialed for refusing to obey an order of a superior officer and sentenced to the disciplinary camp at Point Royal, S. C., has decided to take the treatment. He probably will be restored to duty.

SUGAR PENALTIES

PHILADELPHIA REFINERS HAND OVER QUARTER OF MILLION

PHILADELPHIA, July 30.—Nearly a quarter of a million dollars has been paid into the treasury of the United States by Philadelphia sugar refineries in settlement of claims against them for alleged fraud in the weighing of imported raw sugar at this port during a term of years.

Henry N. Arnold, special assistant of the attorney-general, who has been in charge of the investigation here since last summer, said there will be no further criminal prosecutions as conditions at the refineries and docks have been placed upon such an efficient basis that no more irregularities are looked for.

The amounts which have been paid to the government are as follows:

By the W. J. McCahan Sugar Refining company, $100,000.

By the Franklin Sugar Refining company, including the claim against the Spreckels refinery, $124,286.20.

The latter concerns, Mr. Arnold explained, have been operated virtually as one, under the condition of the so-called "trust," and in addition to the sum paid to the government have caused a release to be granted against all liabilities arising from excess collections of countervailing duties on sugars imported here and at New York amounting to about $22,000.

THE RIOT ACT

WAS READ AT PORT ARTHUR, ONT., TODAY

PORT ARTHUR, ONT., July 30.—The entire Canadian coal and iron district here is under martial law today following a strike of dock laborers yesterday in connection with those at Duluth and Superior. Three hundred soldiers today searched the homes of the striking laborers for weapons following the reading of the riot act by Mayor Ray and a formidable array of revolvers, knives and water-soaked slings was confiscated.

ACCUSED CHILD

MOTHER LAID THEFT TO HER LITTLE GIRL

BOSTON, July 30.—To save herself from prison for stealing, Mary Marks, a young mother, accused her 6-year-old child of the theft she herself was charged with when arraigned in the municipal court yesterday before Judge Bennett.

It was only a theft of 18 cents worth of goods which the mother sought to fasten upon her own little girl, thus amazing both spectators and judge.

Women store detectives, however, proved to the court that the mother and not the child had stolen the baby's 10-cent waist and the baby's 8-cent chain and locket from a department store.

The mother, scarcely more than a child herself, was sentenced to a month at Deer Island for the larceny the sentence then being suspended and she being put on probation, that she might care for her children, four in number, all living with her in the North end.

Miss Lee, probation officer of the court, was instructed to care for the mother and her children, and to impress her with the wrong of teaching her little ones to steal.

Judge Bennett said: "This is a serious matter. It appears from the evidence that this woman is teaching her little girl to steal. This must be stopped. The larceny, totalling only 18 cents worth, is practically of no concern compared to the future of this little child. I will sentence the mother to a month and suspend it. She has four small children at home which must be cared for. The probation officer will see to it that she stops teaching her little girl to steal.

DIAMOND NOTES

Yesterday's game was one of the best seen here this season, and, better still, we won.

Despite the fact that the grounds were very heavy, owing to the rain, the playing was exceptionally fast.

New Bedford here again today.

Tomorrow Lowell goes to Lynn, and on Thursday afternoon Lynn and Lowell will engage in a double header at Spalding park.

Wolfgang played a wonderful game, both in the field and at the bat. Several of the five putouts that he had in the centre garden were difficult ones, while his batting was very timely.

Lavigne did a little stick work yesterday that helped some. His two bagger in the tenth was one good one, and placed Lowell in a position to take the bacon from Hogg.

Mayhohm pitched a fine game and that exhibition alone is worthy of his retention on the team. Some of the circuit writers had it all doped out that he was to be canned, and one wrote that he was turned loose, but if he can pitch like he did yesterday he is good enough for the champions.

Pruitt and Monahan umpired like big leaguers. While several kicks were registered, their work was much better than some we have seen here this season.

Several of the Lawrence players, including Manager Pieper, were present at the game, observing the contest from the grand stand.

Jake played a fine game on the hot corner, and stabbed one of the hottest of the game, right behind third, and by a sharp throw nailed his man at first.

Maranville played his usual snappy game at short for the visitors, while Dee, in the same position for Lowell, was very active and pulled a few classy stops and throws.

Although thirteen is supposed to be a hoodoo number, the management of the Lowell team takes exception to the claim. On last Saturday Lowell went to Haverhill and Manager Gray took thirteen players down the stream. Lowell won the first game, 5 to 1 and captured the second by the score, 8 to 3, making Lowell's total for the day 13 runs. In each game the Grays secured 13 hits and by observing the Haverhill score from top to bottom, the one in the first game and the three in the second read 13. After the great work of the team and the fact that so many 13s figured in the double victory, the Lowell men are strong for the reported Jonah number.

NATIONAL LEAGUE STANDING

	Won	Lost	P. C.
New York	65	21	75.6
Chicago	56	32	63.6
Pittsburgh	50	37	57.5
Philadelphia	41	41	50.0
Cincinnati	44	48	47.8
St. Louis	39	52	42.9
Brooklyn	33	55	37.5
Boston	24	65	27.0

NATIONAL LEAGUE RESULTS

At Boston: Boston-St. Louis game postponed, wet grounds.

At New York: Chicago 4, New York 3.

At Philadelphia: Philadelphia 4, Pittsburg 1.

At Brooklyn: Brooklyn 2, Cincinnati 1.

GAMES TODAY

National League

St. Louis at Boston.
Chicago at New York.
Pittsburgh at Philadelphia.
Cincinnati at Brooklyn.

N. E. LEAGUE STANDING

	Won	Lost	P. C.
Lawrence	48	32	60.0
Lowell	47	36	56.6
Lynn	45	38	54.2
Worcester	46	39	54.1
Brockton	44	38	53.7
Haverhill	38	48	44.2
New Bedford	36	50	41.9
Fall River	30	53	36.1

N. E. LEAGUE RESULTS

At Lowell: Lowell 2, New Bedford 1 (10 innings.)

At Brockton: Brockton-Lawrence game postponed; rain.

At Haverhill: Fall River 5, Haverhill 3.

At Worcester: Lynn 10, Worcester 6.

GAMES TODAY

New England League

New Bedford at Lowell.
Fall River at Haverhill.
Lynn at Worcester.
Lawrence at Brockton.

AMERICAN LEAGUE STANDING

	Won	Lost	P. C.
Boston	66	29	69.5
Washington	60	36	62.5
Philadelphia	55	40	57.9
Chicago	47	45	51.1
Detroit	46	50	47.9
Cleveland	45	52	46.4
New York	30	60	33.3
St. Louis	28	65	30.1

AMERICAN LEAGUE RESULTS

At Chicago: Boston 7, Chicago 5.

At St. Louis: St. Louis 2, New York 1.

At Detroit: Philadelphia 7, Detroit 6. (11 innings.)

At Cleveland: Washington-Cleveland game postponed on account of the Grand Circuit meeting.

GAMES TODAY

American League

Boston at Chicago.
Philadelphia at Detroit.
New York at St. Louis.
Washington at Cleveland.

AMATEUR BASEBALL

The Tiger A. C. of North Billerica will cross bats with the Ponies of Centralville next Saturday on the Alpha Park grounds.

The Bellevue A. C. would like a game with the Crimsons for Saturday.

The Talbot Clothing company clerks would like to arrange a game with the Macartney clerks for Aug. 1. Game to be played at Milligan's grove. T. Delmore, manager.

The C. M. A. C. first team will cross bats with the strong Y. M. C. I. team next Saturday afternoon at 3 o'clock on the Textile campus. A red hot game is expected as both teams are on the trail of the Manhattans who claim the championship of the city.

The North Ends have organized and are hot on the trail of the South Ends for a game for a substantial purse. Games for the season are desired. The manager can be seen between 7 and 8 o'clock on the North common or answers can be made through this paper.

Before the largest and most enthusiastic crowd seen on the South common this season the Y. M. C. I., with a strong lineup, went down to defeat for the second time this season at the hands of the South Ends, claimants of the city championship, by a score of 8 to 4. Eddie Brennan and "Roundie" Keane played a great game, pulling off sensational catches. Brennan, Joe Farley and McMahon led in batting. The latter made a timely home run in the first inning, with two men on the sacks. He had to retire, owing to an injury in the fifth inning. Devlin pitched a steady game, keeping the hits well scattered. Edwards caught well, getting all base purloiners, besides getting a timely two bagger. For the Y. M. C. I., Belleville and Scott excelled, the latter getting a home run.

Batteries: Y. M. C. I.—Desmond Riley p. South Ends—Edwards, Devlin p.

The Rockdales A. C. would like a game for Saturday, August 3, with any team in or out of the city at the age of 15 or 16. Would like to play the Ponies of the Highlands or the Brownies. Answer through this paper.

The Lowell Americans would like to play the Highland Ponies or Hudsons Saturday. Send all challenges through this paper before Thursday night.

The manager of the Riversides, would like to arrange a game with Dixwells for Saturday, Aug. 3d or any strong team in the city. Address John Burns, manager of Riversides, Lakeview avenue, city.

The North Chelmsford Cadets would like to challenge any of the following teams for a game at North Chelmsford, giving a return in Lowell and paying half fare: The Blue Sluggers, White Sox, Red Sox, Athletics and St. Mary's of Collinsville, or any team under 14. Answer through this paper or to Paul Duffy, No. Chelmsford.

The Flats A. C. would like games with any 18 or 19 year old team in the city. The Independents of No. Billerica, Crimsons, Bellevues, Tiger A. C., Shedd Park, Bleacheries or the Wanderers would like a game with the Independents for Saturday, Aug. 3. Send all challenges to Wm. O'Brien, 32 Hudson street, city, or through this paper.

LOWELL POLICE

BALL TEAM WILL PLAY AT MALDEN TOMORROW

The Lowell police baseball team will play the Metropolitan police team at Malden tomorrow. The Lowell men will travel in a special car and will be accompanied by a number of rooters.

ADVANCE PRICE OF MILK

PHILADELPHIA, July 30.—Independent milk dealers of this city will advance the price of milk in this city today from 8 to 10 cents a quart as the result of the order of the department of health prohibiting the retailing of milk in any container except glass bottles or jars.

It is possible that legal proceedings also will be instituted to enjoin the city authorities from enforcing this order and Edwin O. Lewis has been retained as counsel by the Retail Milk Dealers' association to prepare injunction papers which will bring the matter before the courts.

District Attorney Rotan said that if the dealers advanced the retail price of milk he would immediately begin an investigation.

PRESIDENT TAFT

EXPRESSES REGRET AT DEATH OF JAPANESE EMPEROR

WASHINGTON, July 30.—President Taft called at the Japanese embassy today and expressed in person to Ambassador Chinda his deep regret at the death of the emperor. The president today received cable messages from Yoshihito, the new emperor of Japan, and Empress Dowager Haruko, thanking him for his message of sympathy.

NEGROES KILLED

IN A RACE WAR NEAR ROME, GEORGIA

ROME, Ga., July 30.—With seven negroes dead and eleven negroes and four white men wounded as the result of a racial clash near Plainville, a small town north of here, advices yesterday indicated the possibility of a general race war which may necessitate the calling out of troops. The negroes far outnumber the whites in the vicinity, and it was stated in a despatch received here yesterday that they were arming and threatening vengeance.

Among the wounded white men are Sheriff Owens of Calhoun and Ernest Simons of Calhoun. The trouble originated in the whipping of a negro by a white man. The negro resented his chastisement and flourished a revolver. Others of his race came to his assistance. The negroes were finally driven away and took refuge in a railroad section house on the outskirts of Plainville. The townspeople attacked them and a pitched battle followed in which a number of the negroes in the building were killed and others were badly wounded.

The infuriated whites finally rushed the building and captured a number of the wounded negroes. It is alleged that two of them were tied to the railroad tracks, where they were later run over by a train. This report, however, is not confirmed.

MUST NOT DRINK

NEW YORK, July 30.—Officials of the Delaware, Lackawanna and Western have taken issue with the idea that so long as a railroad man abstains from intoxicating drinks while on duty the business entrusted to him is reasonably safe. They are convinced that the only safe thing for a railroad man to do is to let intoxicants alone altogether and to keep away from the places where they are sold.

As a result a new rule has been made prohibiting the use of intoxicants while on or off duty or the visiting of saloons or places where liquor is sold.

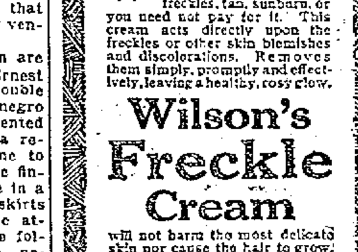

Freckles

WILSON'S Freckle Cream will positively remove freckles, tan, sunburn, or you need not pay for it. This cream acts directly upon the freckles or other skin blemishes and discolorations. Removes them simply, promptly and effectively, leaving a healthy, rosy glow.

Wilson's Freckle Cream

will not harm the most delicate skin nor cause the hair to grow. It restores the pores to normal action—keeps the skin clear—with a natural radiance that belongs to the healthy complexion of any age. Price 50c. Mammoth Jar $1.00 at all druggists or postpaid from—The Wilson Freckle Cream Co., Charleston, S. C.

You can easily have a beautiful complexion if you use this delightful preparation. Remember we guarantee it to do all we claim or refund your money.

RIKER-JAYNES DRUG STORE 123 MERRIMACK ST.

PATCHEN II WON OUT IN RACE FOR 2.12 PACERS

Knight Onwardo Won Second Place Without Any Great Effort

CLEVELAND, July 30.—Canadians ruled the day in the opening race at the Grand Circuit meeting at North Randall yesterday afternoon, Joe Patchen II, owned by R. J. McKenzie, Winnipeg, Man., and Knight Onwardo, owned by J. E. Gray of Toronto, Ont., taking first and second money respectively in the $3000 Edwards stake for 2:12 pacers.

At no time in the race was Joe Patchen II's victory in doubt, but the placing of the diminutive Knight Onwardo came as a surprise. The talent had picked Murphy's roan horse, Chimes Hal, to land second position of the purse, but he could not outfoot Onwardo.

In addition to the Edwards stake, three preliminary heats of the Tavern "Steak" completed the day's card. The track was very heavy, due to a hard rain Sunday night, and as a result racing did not start until 2:45 o'clock. Everything considered fast time was made. A good sized crowd was in attendance.

When Starting Judge Frank Walker gave the word to the 2:12 pacers, he sent on their journey the largest field of horses that has raced on the Grand Circuit this season. An even dozen competed and they were given a send-off after four or five scores.

Joe Patchen II, who scored in second position, at the first turn forced Chimes Hal to relinquish the pole. With this accomplished the race, so far as first place was concerned, was decided. When Joe Patchen II stuck his pink nose in front, he was not headed afterward.

Big Play on Knight Onwardo

In the betting, Joe Patchen II sold for $50, the field bringing $20 and $22. Later Joe Patchen II was barred and Chimes Hal sold for $50. Knight Onwardo $13, Frank Green $5, Denver Jay $5 and the field $7.

With Knight Onwardo selling so cheap, a big play was made on him and the little horse delivered in a most fitting manner and finished 2—2—3 with apparent ease.

Not in many years has so perfect a pacer been seen as the bay son of Joe Patchen and Bessie Bonehill. The big horse, which attracted attention by his performances in the ice races up in Canada two years ago, has not lost a race this season, nor even a heat. He knows nothing but pace, as one groomster remarked yesterday as he saw the blazed face of the Patchen horse loom up like a headlight at the head of the stretch.

Seeing Joe Patchen II go out in front and remain there throughout the three heats made old-timers recall the been days when Joe Patchen, John R. Gentry and Robert K sent thrill after thrill through the excited crowds of spectators whenever they raced. The ease with which Joe Patchen races instills confidence and makes most critics warm up to the knowing horse from across the border.

The three divisions of the Tavern "Steak" brought forth some surprises, principally the failure of Frank G. Jones of Memphis to finish better than second. After having won the Tavern "Steak" with Henry H in 1910 and with Argot Hall last year, much was expected of the successful Memphis relasman yesterday.

Jones had three mounts, but he barely qualified for the final. He finished 7—8—8 with Funny Crank and 7—4—3 with Pee Wee, but Dorsh Medium proved more consistent, and with her he won second money. Pee Wee was lame and made a poor showing.

Third Division Racing Interesting

J. L. Dodge, John Coakley and John Ruff were the successful drivers in the third Tavern "Steak." Dodge won the first division with The Wanderer.

Coakley, with Esther W. won the second division in which Dorsh Medium ws second, while Ruff, who replaced J B Jones behind Moko Dillard at the beginning of the third heat, won the third division, Mike Agan landing second money.

Third division was the most interesting of the prelims. Moko Dillard, the Columbus entrant, was very unsteady and while he forged his way to the front and came home a winner, he was running at the wire and the judges had to place him last. As a result Nawzel, driven by C. W. Lassell, Whitinsville, Mass., was awarded the heat, with Thistle Donne a good second. Mike Agan finished a good fourth.

In the next heat Newzel was as erratic as Moko Dillard and the first named finished eighth. Moko Dillard was seventh. A new winner appeared in Mike Agan, the Youngstown horse, owned and driven by State Senator Todd. This put a different complexion on the race and also brought J. B. Jones into the race in place of John Ruff, and the change brought about decided results.

In the next two heats Moko Dillard trotted all the way for Jones and won handily, with Mike Agan finishing close up each time.

In the last round only three horses started and Newzel was distanced. This gave Moko Dillard first and third money, while Mike Agan won second and Thistle Donne and Decoration divided fourth.

EDWARDS STAKE, $3000

2.12 Class, Pacing, 3 in 5

Joe Patchen II, bh, by Joe Patchen—Bessie Bonehill, by Empire Wilkes (Fleming)	1	1	1
Knight Onwardo, bh, by Twelfth Night (Ray)	2	2	2
Chimes Hal, roh, by The Spy (Murphy)	3	3	5
Pearl Patch, bm, by Dan Patch (Gray)	4	4	3
Henry H, bg (Dean)	6	6	6
Sadie Hal, blm (Snow)	10	5	4
Geo. W. Newton, brh (Parker)	7	7	7
Add F, bh (Cox)	5	9	9
Frank Green, brg (Erskine)	8	8	8
Denver Jay, bg (Macey)	11	10	ds
Stetbrino Lad, chh (Rodney)	9	ds	
Mabel B, bm (H. Jones)	ds		

Time, 2.07, 2.07¼, 2.08.

TAVERN "STEAK," FIRST DIVISION, $1000

(2.14 Class, Trotting, 2 in 3)

The Wanderer, bg, by The Tramp (Dodge)	1	1	
Tommy Finch, bh, by Silver Finch (Castle)	2	2	
Lord White, bh, by Lord Linton, (Keener)	3	6	
Ernest Axtell, bh, by Axtell (Lindauer)	5	4	
Arona McKinney, bm, by McKinney (Coakley)	6	3	
Doctor Mack, grg (McCrea)	4	9	
Morning Light, bg (J. B. Jones)	8	5	
Funny Crank, bg, (F. G. Jones)	7	8	
Pilsta Maid, bm (Evans)	9	7	

Time—2.11¼, 2.12¼.

TAVERN "STEAK," SECOND DIVISION, $1000

(2.14 Class, Trotting, 2 in 3)

Esther W, bm, by Director Morris First (Coakley)	1	1	
Dorsh Medium, blm, by Red, Medium (F. G. Jones)	3	2	
Castle Dome, bh, by Jay McGregor (Dodge)	2	4	
Dave Halle, brh, by Peter the Great (Frank)	4	3	
Ruth McGregor, chm (J. B. Jones)	6	5	
Betrne Holt, blk (Edwards)	5	6	
Ethel Lynn, blm (Lassil)	8	7	
Zarrine, brm (Melrvine)	7	ds	

Time—2.08¼, 2.10¼.

TAVERN "STEAK," THIRD DIVISION, $1000

(2.14 Class, Trotting, 2 in 3)

Moko Dillard, bg, by Kingscote (J. Jones-Ruff)	8	7	1	1
Mike Agan, bg, by Lord Vincent (Tod)	3	1	2	2
Thistle Donne, bh, by Jay McGregor (Chisholm)	2	3	5	ro
Decoration, chg, by Gearing (Tiffany)	4	2	4	ro
Pee Wee, bg (F. G. Jones)	7	4	3	ro
Stam Pilot, bg (Evans)	5	6	7	ro
Reuben Whitesock, chh (McCue)	6	3	dr	
Newzel, bg (Lasell)	1	8	6	ds
Lord Guyton, bh (Nesbit)	ds			

Time—2.12¾, 2.14½, 2.12¾, 2.13¼.

FOSS MAKES PLANS FOR THE CAMPAIGN

He Conferred With Several Leaders

BOSTON, July 30.—Governor Foss held a conference yesterday afternoon with Railroad Commissioner Frederick J. Macleod, Grenville S. McFarland, the Hon. David I. Walsh and other democratic leaders at which the make-up of the state ticket was discussed.

A number of names were discussed, but there was no definite action taken. It is considered probable that Frank J. Donahue will be the candidate for secretary of state, with the backing of the organization.

The governor is to make his own fight this year and it is generally understood that the state committee will keep its hands off.

It is very doubtful if Charles B. Strecker will be a candidate for state auditor again this fall. He has stated repeatedly that he would not be a candidate for office again unless for lieutenant-governor or governor.

The governor is disinclined to take the stump in the fight for the nomination with District Attorney Pelletier. He prefers to save his strength and his ammunition for the fight for the election, so he states.

The railroad question will be made the dominant issue of the campaign.

The governor will rest on his record, so far as the primary fight is concerned, so he states.

District Attorney Pelletier will not resign from office to make the fight for the nomination.

It is expected that within the next few days Lieutenant-Governor Frothingham will announce formally that he is not a candidate for the republican nomination for governor. This will leave the field to former Speaker Joseph Walker and to Colonel Everett C. Benton.

Good and True

Safe and reliable—for regulating the bowels, stimulating the liver, toning the stomach—the world's most famous and most approved family remedy is

BEECHAM'S PILLS

Sold everywhere In boxes 10c., 25c.

Bright, Sears & Co.

WYMAN'S EXCHANGE

Bankers and Brokers

SECOND FLOOR

YOUR FILMS

Should be protected against reaching careless or inexperienced workers. Leave them here, the place with a reputation for doing the best work.

WILL ROUNDS, 137 Merrimack St.

Japanese Commissioners Come to Choose Site for the Oriental Nation's Buildings

MAYOR ROLPH GREETING JAPANESE COMMISSIONERS

SAN FRANCISCO, July 30.—The Japanese commissioners are here to select a site for the buildings that Japan will erect for the Panama-Pacific International exposition in 1915. Mayor James Rolph met the members of the commission Shinyo Maru and welcomed them in the name of the city. The commissioners said that their country will make as complete an exhibit as can be collected.

JUDGE DILLON REFUSES

To Run For Governor of Ohio

COLUMBUS, O., July 30.—Judge E. B. Dillon of Columbus, republican gubernatorial nominee, will not head the republican state ticket at the fall election in Ohio, as he was chosen to

E. B. DILLON

do. Instead Judge Dillon will place his formal resignation as nominee in the hands of the republican state central committee when it meets in this city Wednesday.

Good Work—And—

Our work is the best and then you have the advantage of our free auto delivery system which costs nothing. Simply phone 3960, and it is at your service.

The Valet

41 MERRIMACK ST.

If you want help at home or in your business, try The Sun "Want" column.

JACK DENNING DEFEATED BERGIN

Pelky and Willard Were About Even

NEW YORK, July 30—In the last one of three bouts at Madison Square Garden last night, Jack Denning of the West Side bested Tommy Bergin, the so-called bear-cat of Lewiston, Me. Denning fairly smothered Bergin with punches. In only one round, the first, did Bergin show to advantage.

Arthur Pelky of Chicopee, Mass., and Jess Willard of Texas fought ten rounds in the first bout and at the end there was little to choose. Pelky gave the Texas man quite a beating in the first two rounds. Willard came back strong in the fifth, sixth, seventh and eighth rounds.

Kid Williams, the Baltimore bantam, stopped Young Solzberg of Brooklyn in seven rounds. Solzberg refused to leave his corner for the eighth session. The bout was a hummer while it lasted. Williams was the master of Solzberg in every round except the sixth, when Solzberg staggered him with a right to the jaw.

SAYLOR LOSES TO SHERMAN

MEMPHIS, Tenn., July 30.—Young Saylor of Indianapolis lost an eight-round decision to Joe Sherman, the Baltimore boxer, who fought under the name of "Young Joe Grim" Monday night in the Phoenix A. C.

Saylor was almost a three to one favorite in the betting, and the result was a big surprise. Sherman was much the stronger at the finish, while Saylor fell from exhaustion after swinging and missing at the close of the last round.

Saylor was substituted for Ray Temple, and excuses were made for his condition. A return match is likely, with a side bet attached. Announcement was made that Joe Mandot will meet two local lightweights in the local ring Wednesday, Aug. 7.

This will be Mandot's last appearance before meeting Joe Rivers in Los Angeles, Labor Day.

"ITALIAN" JOE GANS WINS

NEW YORK, July 30.—In a one-sided contest last night at the Brooklyn Beach A. C., "Italian" Joe Gans of this city, administered a severe beating to Jack Smith of Brooklyn in a 10-round bout. Smith was no match for his Italian opponent and only his holding tactics saved him from a knockout.

FULTON BEATS YOUNG GOLDIE

NEW YORK, July 30.—In the main bout last night at the Fordon A. C., Young Fulton, a local featherweight, easily outpointed Young Goldie of Brooklyn in a fast 10-round bout. Fulton earned the honors in the majority of the rounds.

BROCK DEFEATS PAL MOORE

CLEVELAND, July 30.—Phil Brock got the decision over Pal Moore in a 12-round bout at Luna park last night. It was a hard fought mill from start to finish.

REST AND HEALTH TO MOTHER AND CHILD.

MRS. WINSLOW'S SOOTHING SYRUP has been used for over SIXTY YEARS by MILLIONS of MOTHERS for their CHILDREN WHILE TEETHING, with PERFECT SUCCESS. It SOOTHES the CHILD, SOFTENS the GUMS, ALLAYS all PAIN; CURES WIND COLIC, and is the best remedy for DIARRHŒA. It is absolutely harmless. Be sure and ask for "Mrs. Winslow's Soothing Syrup," and take no other kind. Twenty-five cents a bottle.

MONEY AND STAMPS

STOLEN FROM THE POSTOFFICE AT LITTLETON

BOSTON, July 30.—The Boston police authorities were notified yesterday that the safe in the Littleton postoffice had been blown during the night and stamps valued at $150 taken by the burglars. One month ago the Boston & Maine depot at Littleton was entered by burglars, who blew the safe and secured a small amount of money. Inspector Roberts of Chief Letherman's force was sent to Littleton to investigate last night's break.

CHIN LEE QUALITY

AMERICAN FOOD.

When you are at

Revere Beach

And want to enjoy

A Good Dinner

GO OVER TO

CHIN LEE'S New Lynn Restaurant

Where the best of everything will be served

311 UNION STREET

NEAR TRANSFER STATION

Plenty of Time Yet to Enjoy the Comforts of a

HAMMOCK

We Still Have Some Very Desirable Patterns

75c and Up

BED HAMMOCKS

In KHAKI. TUFTED MATTRESS. EXCELLENT SPRINGS.

$5.00 and Up

BARTLETT & DOW

216 Central Street.

Meet Me

AT THE

LOWELL INN

The best place in Lowell to get a good square meal.

BOSTON "L" STRIKE ENDED CARMEN SCORE VICTORY

Elevated Directors Grant Every Demand That Was Made by the Strikers

BOSTON, July 30.—The elevated strike is ended.

The seven weeks of industrial warfare, marked with bitterness and rioting, and which cost more than $1,000,000, came to an official close yesterday afternoon, when the directors of the company voted to accept the peace terms as ratified by the strikers Saturday night.

The vote of the directors was taken after the company had yielded the last point in dispute—the wording of the fifth clause of the peace pact. The strikers are victorious. They have secured the full recognition of the union and the submission of all differences to arbitration. Yesterday noon the company waived the last point at issue. This provided that the organization should name one of the two arbitrators to determine the settlement of grievances.

Return Expected Soon

The only question now is when the men will return to work. This will be decided by the state board of arbitration. Attorney James H. Vahey will meet Chairman Howland of the board today to determine when the board will commence its hearings. He will make certain suggestions to facilitate the reorganization of the Elevated's working force. As the state board already has determined, the Elevated company did not live up to the spirit of the law in the discharge of men, which precipitated the strike, it is believed that it will decide to reinstate the men at their former ratings.

The possibility of a conflict on ratings being precipitated by the so-called "loyal" men, is looked upon by the strike leaders as overestimated.

The "loyal" men are themselves divided on this point. The older men in the service already have as good ratings as they could possibly enjoy. These could in no way become affected by any changes. The difference arises among men who were formerly discharged and taken back by the company after the strike started. The dissenters do not represent a very large proportion of the men now in the service of the company. Many are strike-breakers.

The last obstacle in the way of a peaceful conclusion of the strike was removed at 2.30 yesterday afternoon. Attorney F. E. Snow of the company called upon Attorney James H. Vahey at that hour.

Company Grants Point

The question as to the wording of the fifth clause of the agreement was then settled. Attorney Snow stated that there had been a misunderstanding regarding this clause, arising from the numerous conflicting points at issue when the conference took place before the governor and mayor at the state house last Friday.

He yielded the point of the use of the word "organization" instead of "employees" in picking arbitrators and returned to confer with the executive committee of the board of directors of the Elevated company.

The executive committee then recommended the adoption of the peace agreement, which had been ratified by the strikers Saturday night.

The board of directors immediately voted to accept this in full. They added a note in which they explained that the arbitration board—one member to be selected by the company, a second by the organization and a third by these two—should adjust differences of all employes.

The state board probably will begin its work without delay. A suggestion will be made that the company post in its barns the same board of runs which was to go into effect the morning of June 7—when the strike was declared.

It will be suggested that the men be summoned to the barns to report for immediate duty and take out their same cars on the same time and lines, as they would have done June 7 had they not gone on strike. This will include also the men who were discharged because of their activity in the new union. A reasonable allowance will be made for those men who are out of the city. In other words the men are to take their places just as if they had awakened from a bad dream and from a sleep which started June 7.

This will be a provisional suggestion, in case the state board finds that the men should be reinstated on their old runs.

Attorney Herbert Parker, representing the so-called "loyalists," will be present when the state board makes its report, in order to represent the men who want to complain. What effect this will have, if any, is problematical.

The grand jury resumed yesterday its probe of the strike. President Wm. A. Bancroft of the Elevated company was the first witness called. He collected his witness fee of $1.25, after he had testified.

Then Chairman Howland of the state board of arbitration, Secretary Bernard Supple and Miss Gertrude S. Cole, stenographer, were ushered in consecutively before the jurors. The hearing lasted several hours.

The original wish of the Elevated company was to take the men back in groups of 500, as fast as places were made for them.

As this was vigorously protested by the strikers' representatives, it is believed an arrangement will be made whereby a larger number may report for duty. It is expected that by the last of the week a majority of the men will be back on the cars.

2000 Ready Now

The state board will be presented a list of the men who are about the city and who wish to return to work under their old ratings. The delegates of the different divisions will bring these lists to the strike headquarters this morning. The strike leaders say they will have over 2000 men in immediate readiness to take their old positions. By the close of the week, or by the first of next week, they will have another thousand. Hundreds of men will come from out of town.

The strike has been on for 53 days. No one can tell how much it cost the Elevated company. There has been a tremendous falling off in fares and a lot of money has been stolen by strike breakers. The principal cost, and the one generally overlooked, has been in the injury to the cars through the inexperience of the operatives which the company was forced to take on to keep its lines running.

The damage done by the strikers was a small item. The estimates made of the total losses vary from $1,000,000 to $1,000,000. Thousands of people have not been patronizing the cars while the strike was on. This daily loss in fares, it is claimed, amounts to a large sum.

The number of men on strike is estimated as between 3200 and 4000. They have been receiving a weekly strike benefit of $5 and the union has provided groceries, rent and clothes for the families of its members who are married.

Loss in Wages $150,000

The loss to the men in wages would total about $150,000, taking out their strike benefits.

But, in spite of this, the fighting spirit was still manifest among the strikers. At their meeting Saturday a motion was made that in case any one man did not get his old rating they would all quit again. This motion was found out of order, but it reflected the spirit.

LOCAL FLOUR MERCHANTS

After Partnership Bring Case to Court

A rather mixedup affair was brought before Judge Pickman in the civil session of the police court this morning, when the case of Soterios Anastasiou vs. George Poulakos, Costas Skrakes, Theodoras Rousemanes, Satirios Skapahtes and Andreas Skrakes, an action of tort was tried.

In this case it seems that Poulakos, Costas Skrakes, Rousemanes and Skapathes formed a partnership and purchased 105 barrels of flour. In order to pay for the flour it is alleged that they borrowed $800 from Andreas Skrakes, who was given a mortgage on the flour. The flour it is claimed was placed in storage and was not to be taken out again until the mortgage was paid.

However, it is alleged that George Poulakos, a member of the firm, sold the flour to Saterios Anastasiou before it was paid for. The other members of the firm as well as the mortgagee, it is claimed, heard about the sale and immediately endeavored to save their property by having it removed from the storage, and they succeeded in carting away 33 barrels. The second buyer, Anastasiou has brought suit against the members of the firm as well as against the mortgagee for the recovery of the 33 barrels of flour which he claimed he purchased. Lawyers Murphy and Charbonneau appeared for the defendants, while F. H. Pearson appears for the plaintiff.

If you want help at home or in your business, try The Sun "Want" column.

GOODALE'S

DANDELIO IS DELICIOUS

LET US PROVE IT TO YOU

Just one drink of genuine Goodale's DANDELIO is all we ask you to try—that will be proof of its own goodness. Try it yourself and see how satisfying, thirst-quenching, fine flavored and delightful it is. Then you'll be telling all your friends about it.

But be sure you get the GENUINE Goodale's DANDELIO—there are lots of imitations on sale because DANDELIO is so popular.

Remember the genuine Goodale's DANDELIO is sold only in iced mugs bearing Goodale's name or from bottles plainly labelled "Goodale's Dandelio." It is bottled only in Lowell by Boyle Bros., who sell it in case lots at $1.00 for 12 big bottles.

EVERYBODY'S DRINKING IT NOW

THE LOWELL SUN

JOHN H. HARRINGTON, Proprietor

SUN BUILDING, MERRIMACK SQUARE, LOWELL, MASS.

Member of the Associated Press

THREE DOLLARS PER YEAR. TWENTY-FIVE CENTS PER MONTH

NO CAUSE FOR ALARM

After a very full discussion of Judge Hammond's decision in an unimportant case in which he incidentally held that our last city election was not strictly legal, it appears that there is no very grave cause for alarm.

Even though our municipal council and school board should be declared de facto bodies by the supreme court, their legal acts would still be as binding as the acts of any de jure body. Judge Hammond's ruling in the Evans-Rooney case cannot, therefore, affect the business of our city government or of any municipal department. Should a test case be brought, it might not be decided until early next year when all the one year officials would have either passed out of office or have been re-elected. Any court that would admit as evidence the history of the charter movement and the changes made in the bill in the legislature, would have to decide that the intent of the legislature was to have the city election held on the third Tuesday of December and not on the fourth Tuesday. All the arrangements for the primaries and the preliminaries for the election were shaped for the third Tuesday of December. Section 6 of the new charter provides that—

> On the third Tuesday preceding every annual or special city election at which any officer mentioned in section two is to be elected, there shall be held a preliminary election for the purpose of nominating candidates for such offices as under the provisions of this act or any act in amendment thereof are to be filled at such annual or special city election."

In accordance with this provision and in anticipation of the city election being held on the third Tuesday of December, the primaries were held on the third Tuesday preceding or on November 28, 1911. Thus a condition precedent fixes the date of the election on the third Tuesday whereas this prearrangement is opposed to the assumption that the election should be held on the fourth Tuesday. Section 3 specially provided that last year the election should be held on the third Tuesday and thereafter on the second Tuesday. It would seem, therefore, that the intent of the law was clearly complied with in holding the election on the third Tuesday.

BOY SCOUTS CLEANING STREETS

The boy scouts are to give an exhibition of street cleaning in New York City that may serve as an example of what can be done in other cities in which the streets may be found in even greater need of attention.

Here in Lowell the gutters of many public streets are littered with papers and rubbish of various kinds. It seems to be the habit of some people to throw papers and other waste material on the streets. After a while the accumulation becomes very noticeable and decidedly objectionable. It is, therefore, to the interest of the residents on any street to prevent such a condition. It is undoubtedly a fact that the street sweeper cannot visit all the streets of the city except at long intervals. In the meantime the residents should have the local pride to see that the street is not littered with papers and refuse so as to become an eyesore to those who may pass through. If each householder would see that no objectionable matter of this kind is allowed to remain in front of his doors then there would be a very effective remedy. Thus far, however, it appears that nobody considers it his business to keep the streets free from the rubbish that accumulates through inattention and undoubtedly as a result of carelessness in throwing on the street what should be thrown into some receptacle for such material.

Some time ago it was intended to have the police officers notify the abutters of anything objectionable in front of their premises, but it seems that has been forgotten, and this may explain the indifference of the abutters to the unsightly condition of the streets in front of their premises.

The boy scouts will set an example of what can be accomplished, and it is to be hoped that it will be followed in other cities where it is equally necessary.

LIBERAL PARTY'S NARROW ESCAPE

In a snap division in the house of commons the other day the Liberal government was sustained by a majority of only three votes. The question involved was one of slight importance, and its merits were not of sufficient moment to overturn the ministry, but the custom prevails that when the government is beaten on a division of any kind it shall resign. Even in this case the opposition raised the cry of "Resign." Had the government been defeated on such a question it might not have resigned, but it would then be the subject of derisive sneers for the remainder of its official existence. The Liberals were caught napping, so to speak, as many of them had been away, but in a hurry call a sufficient number was found in the lobbies to save the day. How different is the custom in this country, wherein the administration may be defeated again and again yet holds its place until its term expires. In England the government is not elected for any particular term, although at present the duration of a parliament is about five years. It was formerly seven years, and in Cromwell's day the so-called Long parliament lasted twelve years, but Cromwell finally closed it up and put the keys in his pocket.

DEMOCRATIC POLICY IN THE PHILIPPINES

The democratic platform, adopted in Baltimore, repeats for the third time the opposition of the party to imperialism and colonial exploitation of any kind in the Philippines or anywhere else. The imperial policy is condemned as an inexcusable blunder which has already involved great expense and brought national danger and weakness instead of security and strength. The policy of declaring at once the nation's intention to recognize the independence of the Philippines is favored as in former platforms. At a time when Japan is forming defensive alliance with other powers this policy is of more importance than ever. The freedom of the islands must be guaranteed until a policy of neutralization be adopted by treaty with other nations. Only such land as may be needed for coaling stations would be retained under the democratic policy as outlined in the Baltimore platform.

Mayor Gaynor of New York seems to have made a mistake in attempting to hold any particular class responsible for the Rosenthal murder. The Jews held a mass meeting on Sunday and adopted resolutions which while not denouncing the mayor, took issue with his statement that any class of foreigners and particularly the Jews were responsible directly or indirectly for this particular murder. The mayor has shown such an inclination to shield some of the men implicated that he has brought down upon his head the criticism of those who wish to have the murderers brought to justice regardless of who they may be.

Sunday seems to be a great day for recklessness—reckless driving, reckless boating, reckless bathing. The Sunday death roll in New England alone as a result of this recklessness is quite alarming.

SEEN AND HEARD

When you ask a man to do you a favor, sometimes he is diplomatic enough not to show you that he doesn't want to do it.

It is a great deal better to be a big man in a small town than a small man in a big town, but some men would have difficulty in finding a town small enough to be a big man in.

Don't laugh at the suffragette. She may heave a hatchet at you.

When two men of more than 50 meet one can almost interest the other by telling him of a new cure for rheumatism that he has read about.

Cheer up! Sometimes it is the smallest toe that has the biggest corn.

A girl will tell you that she dearly loves her canary, and yet she keeps it shut up in a cage!

A beauty expert tells women that large hats cause wrinkles, and she might have added that the bills for them cause wrinkles in hubby's forehead, too.

Hotel keepers have observed that young married couples never order rice pudding at their first dinner when they are on their wedding trip.

THE CRUCIBLE

(This was Henry's last poem, and was published in the Cosmopolitan magazine for September, 1910. It was one of two poems found after his death in a notebook belonging to him.)

Hard ye may be in the tumult,
Red to your battle hilts,
Blow give for blow in the foray,
Cunningly ride in the tilts,
But when the roaring is ended,
Tenderly, unbeguiled,
Turn to a woman a woman's
Heart, and a child's to a child.

Test of the man, if his worth be
In accord with the ultimate plan,
That he be not, to his marring,
Always and utterly man;
That he bring out of the tumult,
Fitter and undefiled,
To woman the heart of a woman,
To children the heart of a child.

Good when the bugles are ranting
It is to be iron and fire;
Good to be oak in the foray,
Ice to a guilty desire,
But when the battle is over
(Marvel and wonder the while)
Give to a woman a woman's
Heart and a child's to a child.

—O. Henry

Any man who isn't on your side in politics is wrong, of course.

To be sure, editors are all the time getting quantities of free advice, but think of the free advice they give!

Nowadays when a tall girl and a short girl walk together on the street, they have to talk to each other through the short girl's hat.

When Dr. Wiley said: "Nothing shrinks so fast as hair," perhaps he temporarily forgot the bargain bathing suit.

If you can't go as far as you like on your vacation, go as far as you can

---

It is hard to persuade the fashionable woman that her pet Fido would over eat out of anybody's garbage pail

---

In summer weather, the wise editor always keeps on his desk a copy of the Congressional Record in its wrapper, just as it comes through the mail, to swat flies with.

LULLABY

Day is stealing down the west,
Tender drowsy sounds are heard,
Closer now each downy bird
Creeps 'neath mother-wings to rest,
In the fading sky afar,
Kindled by some angel hand,
Twinkling comes a tiny star—
Baby's guide to Sleepy-Land.

Cooler, darker grows the air,
Eerie shadows haunt the room;
In the garden, through the gloom
Wildering bats and owlets fare,
But the lambs and birdies seem
Happy now at home to keep,
And a darling little Dream
Smiles at baby in his sleep.

—Florence Earle Coates, in Harper's Bazar.

HOMESICK BOY HAD LONG HIKE

To Lowell Only to be Arrested

Robert Bennett, aged 10 years, formerly of this city, and who was recently adopted by a Medford family, got homesick yesterday and walked from the latter place to Lowell, where he was apprehended later by Agent Richardson of the Humane society and his assistant, Officer Gilmore.

The little fellow was committed a few weeks ago as a neglected child and later adopted by a family living in Medford. All went well until yesterday morning, when the lad got homesick and decided to walk back to Lowell. He arrived here late in the afternoon and was apprehended in Lakeview avenue by Agent Richardson and his assistant. Despite the long walk the little fellow was in good condition and after partaking of a good meal he was returned to the state board of minor warrants.

Looking for Sanfords Ginger

Why not have it handy? Most people do.

A delicious combination of ginger, aromatics and French brandy. Look for the Owl Trade Mark on the wrapper, lest you get a cheap, worthless or dangerous substitute. Forty years the standard of purity, flavor and strength. Sold by all druggists and grocers.

ALLAN LINE

GLASGOW—DERRY—BOSTON
ONE CLASS CABIN SERVICE
No Cattle Carried
FORTNIGHTLY SAILING —POPULAR STEAMERS
Rates Glasgow or Derry, $45; Liverpool, $48.65; London, $51.25; Stockholm, $34.75; Paris, $62.95.
Send for Booklet, "Great Britain on $225"
THIRD CLASS AT LOWEST RATES
DENIS MURPHY, 18 Appleton St.
FREDERICK B. LEEDS, 5 Bridge St.
H. & A. ALLAN, 90 State St., Boston

DROWNED

All your sorrows, if they are caused from Piles, Old Sores or a Skin Disease, by using St. Thhomas' Salve Price 35c. All Druggists.

Why Colorado Calls

Haven't you found that nearly everybody has a longing to go to Colorado? Even though one has never seen the state, there is a call which reaches out over thousands of miles and bids you come. Have you ever seen a Colorado sunrise from a mountain top or the stars shining over a mile deep canon in the day time? Have you ever walked in Colorado air which seemed to sparkle as you breathed it? Have you ever looked out on a country where the distance stretches out it seems forever and growing more beautiful every mile? These are the things which give Colorado its irresistable charm and bring hundreds of thousands of people from all over the world every year.

I have a number of new maps, pamphlets and handsome pictures, telling all about Colorado, the Hotels and Boarding Houses, their charges, names of proprietors and all about the attractions. Just drop me a line—a postal will do, and I'll be glad to send you these and without charge, be of service in arranging for your trip, even to engaging your berth and delivering your tickets.

Alex Stocks, New England Pass. Agent, C. B. & Q. R. R., 264 Washington St., Boston, Mass.

DANDELION

TABLETS AND PILLS

A Miracle as a Blood Purifier

Say thousands who have used them. A positive cure for Rheumatism, Constipation and Foul breath. Best remedy for Liver, Kidney and Stomach. Eliminates all poisons from the system, without griping. Purely vegetable and guaranteed under Pure Food and Drug Law. Free samples on request to SCHENCK CHEMICAL CO., 54 Franklin street, New York, 25 cents a box at

HALL & LYON CO., 67-69 Merrimack Street, Lowell, Mass.

Cut Prices On LEATHER GOODS

DEVINE'S

124 MERRIMACK STREET
Repairing, Etc. Telephone 2160

COAL PER TON $7.50

Confirming the opinion we have repeatedly given for months—to buy for present use only, and not stock up at the prevailing prices, as there would be plenty of coal for next winter's use, notwithstanding the attempted ill-advised scare to the contrary—we now offer you the best freshly mined coal for prompt delivery at these prices.

Broken	$7.50	No. 2 Nut	$6.50
Egg	$7.50	Old Co.'s Lehigh	$8.00
Stove	$7.50	Jeddo Lehigh	$8.00
No. 1 Nut	$7.75		

Prices subject to change without notice. Telephone 1550

William E. Livingston Co.

15 THORNDIKE STREET ESTABLISHED 1826

DOCTORS ADVISE OPERATIONS

Saved by Lydia E. Pinkham's Vegetable Compound.

Swarthmore, Penn.—"For fifteen years I suffered untold agony, and for one period of nearly two years I had hemorrhages and the doctors told me I would have to undergo an operation, but I began taking Lydia E. Pinkham's Vegetable Compound and am in good health now. I am all over the Change of Life and cannot praise your Vegetable Compound too highly. Every woman should take it at that time. I recommend it to both old and young for femal trouble."—Mrs. EMILY SUMMERSGILL, Swarthmore, Pa.

Baltimore, Md.—"My troubles began with the loss of child, and I had hemorrhages for four months. The doctors said an operation was necessary, but I dreaded it and decided to try Lydia E. Pinkham's Vegetable Compound. The medicine has made me a well woman and I feel strong and do my own work."—Mrs. J. R. PICKING, 1260 Sargeant St., Baltimore, Md.

Since we guarantee that all testimonials which we publish are genuine, is it not fair to suppose that if Lydia E. Pinkham's Vegetable Compound has the virtue to help these women it will help any other woman who is suffering in a like manner?

All these testimonials are guaranteed genuine and truthful. The original of each came to us entirely unsolicited. They are sincere expressions of gratitude for actual benefits received from the medicine. m

ALLEGED MURDERER PROBABLY A SUICIDE

Family Thinks He Ended His Life

CARMEL, Me., July 30.—The family of J. Sherman Gray, the young farmhand for whom a warrant charging him with the murder of Naomi Mitchell at North Carmel last Wednesday night has been issued, were positive today that he has taken his own life. Deputy Sheriff Roscoe Garland, who has been active in the search for him, also was of the same opinion, as are other officials.

Their belief is based on the fact that whenever he has committed an offense and has disappeared he has always returned to his home at the Stevens house after a certain number of days and when hungry. That time has now elapsed by several days and they have seen no trace of him.

Three of his brothers were out in the woods all day yesterday looking for him in the vicinity of Etna pond and Etna bog and toward the Stetson town line. This morning they hunted over the strip of woods where the body of the 14-year-old girl was found. When they started out they expressed the belief that if he committed the crime as charged he realized the enormity of his act half an hour afterward and killed himself.

If you want help at home or in your business, try The Sun "Want" column.

HER HANDS AND ARMS MADE MARVELOUS BEAUTIFUL IN A SINGLE NIGHT

FREE PRESCRIPTION DID IT

Grace Benson says: "Had anyone told me such wonderful results could be accomplished so quickly, I positively would not have believed it. My arms and hands were covered with freckles; my neck was dark and wrinkled from the use of high collars; my hands were tanned and the knuckles red.

All these defects were removed by one application of a free prescription, which I am pleased to give to anyone. It's just as simple as it is effective. Go to any drug store and get an empty two-ounce bottle and a one-ounce bottle of Kulux Compound. Pour the entire bottle of Kulux into the two-ounce bottle, add one-quarter ounce of witch hazel and fill with water. Prepare this prescription at your own home, then you know you are getting it right. Apply night and morning.

It makes the skin soft and beautiful, no matter how rough and ungainly your hands and arms are. One application will astonish you. I have given this prescription to thousands of women and they are all just as enthusiastic as I am. Try it on your neck and shoulders and you will be agreeably surprised."

Everybody's Doing It

HAVING THEIR WORK DONE AT BAY STATE

It is now the good old summer time and people who are thinking of going on a vacation should look over their wardrobe and see what should go to the Bay State Dye works for cleansing and pressing. Your work done in the best possible manner and by expert workmen and with the latest improved machinery. Follow the wise ones and go to the place where you will surely be pleased.

Bay State Dye Works

D. J. Leary, Prop. 54 Prescott st.

Putnam & Son Co.

166 CENTRAL STREET

PRICES CLIPPED ON Outing Trousers

NEW GENTEEL PATTERNS

Perfectly cut and carefully tailored—all with cuffs—now $2.00

OUTING TROUSERS

That sold for $4.00, $4.50 and $5.00, all gathered into one lot, now,..... $3.50

AUTOMOBILE DUST COATS

Several Lots Now Reduced

KHAKI CRAVENETTED and plain, made with wind shields, very full and loose and roomy—were $6.00 and $8.00, now..... $5.00

AUTOMOBILE DUST COATS

Twills, Linens, Gray Cotton and Mohairs—now

$1.25 to $5.00

FORMER NURSE GETS FORTUNE

The Lyle Estate is Set at $25,000,000

SPRINGFIELD, July 30.—Relatives in this city yesterday received information of the death of John S. Lyle, a nonagenarian multimillionaire, at Tenafly, N. J., Sunday. Mr. Lyle married Miss Jennie Hannon, a trained nurse of Springfield, about two years ago, and they went to New Jersey to reside.

There are no children by either of Mr. Lyle's marriages and the relatives and friends of the former Miss Hannon are pleased to learn that she will inherit a large share of a fortune estimated at $25,000,000.

Mr. Lyle's second wife was a fascinating young woman, who had spent practically all her life in Springfield. She studied at the Elms here and then became a professional nurse, and it was in that capacity that she entered the home of Mr. Lyle to care for his first wife's invalid sister.

While there Mr. Lyle became enamoured of Miss Hannon and, although he was more than 90 and she about 30, they were married.

$100,000 DAMAGE CAUSED BY FIRE

Public School in Cleveland Destroyed

CLEVELAND, O., July 30.—The Warren public school, a three-story brick structure at 4100 Warren avenue, was totally destroyed by fire early today. The building was undergoing extensive repairs. The loss will reach $100,000.

APPEAL IS MADE

FOR AID FOR JUSTICE HARLAN'S WIDOW AND DAUGHTERS

WASHINGTON, July 30.—The bar of the supreme court of the United States has been asked to contribute $40,000 for the relief of the widow and daughters of the late Associate Justice John M. Harlan. This procedure was made necessary because of what is described as "the destitute" condition of Mrs. Harlan and her girls. More than a thousand lawyers throughout the country were asked to make contributions of $500 each, and it is the belief of the men behind the movement, from the returns already received, that no difficulty will be experienced in providing the "nest egg" desired.

Mr. Harlan was known in legal circles as "the honest judge." Upon his death he left less than $2500. Congress will appropriate $12,500—equivalent to a year's salary—for the benefit of Mrs. Harlan. The associate justice left two sons—one, John M. Harlan, who is a practising lawyer of Chicago, and the other, James S. Harlan, a member of the Interstate Commerce Commission, who makes a salary of $10,000 a year.

It is explained, however, that both the sons have families to support, and that it is desirable that Mrs. Harlan and her daughters should have an independent income.

The Harlan case is regarded as proof of the necessity of providing a pension for the widows of public officials.

"Put Something On It"

The kitten scratched the baby, or Johnny gets a "stone-bruise," (they hurt, too—ever get one, Mister?) Maybe mother cut her hand opening a can of peas, or father gets a sunburn that spreads little red cracks in his skin.

It's a natural instinct to want to apply a balm to your hurt and broken skin.

Here's Something To Put On It

TOILETINE Reg. U.S. Pat. Off.

Soothes and Heals

Make a note to ask your neighbors or your druggist about Toiletine. They will tell you what a friend to the skin and first aid to the injured Toiletine is.

For sunburn, chaps or bruises—for eczema, rash, or the nettle from the brown tail moth, you can depend on Toiletine to give quick relief and take the pain right out.

Write for FREE Sample

Ask for a sample bottle of Toiletine. Send a post card. Use it when your skin is in trouble from heat or cold, cuts, sprains or bruises. You can buy Toiletine from all druggists—25c.

If, after trying Toiletine, you think it has not met our claims, go back and get your money. Toiletine is guaranteed.

THE TOILETINE CO.
1313 HOPE STREET
GREENFIELD, MASS.

If you want help at home or in your business, try The Sun "Want" column.

THE SUN CLASSIFIED ADVERTISEMENTS

TO LET

SUITE OF ROOMS SUITABLE FOR light housekeeping, to let, at 177 Middlesex st. Inquire Miss Monette.

CLEAN, PLEASANT FOUR-ROOM tenement with shed, to let; gas; handy to the mills. No. 26 Fulton st., Centralville; price $2.25 per week. Apply 276 Westford st.

PRACTICALLY NEW TENEMENT of six rooms to let on West Ninth st. Inquire 16 Elmwood avenue.

TENEMENTS TO LET AT 85 RAILroad st., 4 and 5 rooms each. Rent $7. Inquire Mrs. Hopner, 5 Grand st.

TENEMENT OF SIX ROOMS AT 237 School st., to let. Inquire 473 Merrimack st., or 610 Varnum ave. Tel. 2520 or 3458-1.

FLAT OF FIVE ROOMS TO LET; bath, pantry, hot and cold water; back piazza, at 204 South st.; rent $14. Inquire in rear.

MODERN FLAT WITH SIX ROOMS and bath to let at 197 Appleton st. One on same premises with allowance of rent for janitor service. Inquire of Walter H. Howe, 215 Summer st.

TENEMENTS TO LET, 6 OR 10 rooms, 63 Tyler st.; flat of 5 rooms, 25 Burlington ave. Modern conveniences. Telephone 486-5.

5-ROOM LOWER TENEMENT TO let; just been remodeled like new; gas, water, toilet; separate back door; $2 per week; rear 712 Gorham st. Keys 1021 Gorham st.

BRIGHT SUNNY DOWNSTAIRS tenement to let; modern improvements; steam heat. 103 School st., near Pawtucket st.

MODERN FLAT OF 6 ROOMS TO let; pantry and bath; separate front and back doors and yard; large attic for storage. Eight minutes' walk from post office. Rent $15. T. H. Elliott, 64 Central st.

FURNISHED ROOM TO LET IN PRIvate family, at 398 Westford st.

5-ROOM TENEMENT TO LET; ALL in rst class repair, at 70 Tyler st., rent $2.50 a week. Apply at 202 Hildreth Bldg., or tel. 1888.

5-ROOM UPPER FLAT AT 25 BURlington ave., to let. 6-room tenement at 63 Tyler st.; modern conveniences. Inquire on premises.

FURNISHED ROOMS TO LET; GAS and bath, $1 upwards. Mrs. McMillan, Gallagher House, William st.

FOUR-ROOM TENEMENTS THAT are really clean and desirable with separate toilet and cellar. Best of neighborhood and location. George E. Brown, 79 Chestnut st.

MODERN 8-ROOM HOUSE TO LET; stable and auto shed, hard wood floors, steam heat, set tubs at 163 So. Loring st. Inquire at 115 So. Loring st. Tel. 2318-3.

5-ROOM TENEMENT TO LET; bath, hot water, $12.00, at 165 Grand st. Apply Schutz Furniture Co., 332 Middlesex st.

FIRST CLASS TENEMENT IN A desirable location in the Highlands, to let; good lot of land $16 per month. Apply to Eugene G. Russell, 407 Middlesex st.

BARN TO LET, FOR THREE horses and lots of carriage room; would make a fine place for a garage, near Westford st. $6 a month. Apply to Eugene G. Russell, 407 Middlesex st.

MODERN 5-ROOM FLAT AND large open attic, to let; hardwood floors, hot and cold water, open plumbing, steam heat, gas and electricity for lighting; electric bells and speaking tubes; large lot of land for garden, in the most desirable part of the Highlands. Price $25 per month. Apply to Eugene G. Russell, 407 Middlesex st.

LARGE HOUSE TO LET AT 815-819 Merrimack st. Suitable for large family or lodging house. Rent reasonable. C. A. Richardson, Five Cent Savings Bank.

8-ROOM FLAT TO LET, WITH ALL modern conveniences; hot and cold water, set tubs, bath, steam heat, large veranda at 74 Walker st., off Broadway. Inquire 202 Hildreth Bldg. Tel. 1888.

NEWLY FIXED UP FLATS AT 41 and 53 Elm st., to let; 4 and 5 rooms each. One flat 4 rooms, 149 Cushing st., $1.50 a week; one big 7-room tenement, 43 Prospect st., $10 month. Inquire Jos. Flynn, 71 Chapel st.

UPSTAIRS FLAT OF 5 ROOMS AT 177 Stackpole st., to let; rent $15. Bath, pantry, hot and cold water wash trays, hardwood floors, gas and electric light. Inquire Geo. Fairburn, 231 High st.

5-ROOM TENEMENTS TO LET; COR. Agawam and Griffin sts. Just been remodeled; up to date, $2.50 and $2.75 per week. Inquire of Greenwood Bros. or O. O. Greenwood, 180 Hale st. Tel. 2615-1 or 835-13.

STORAGE FOR FURNITURE

Separate rooms $1 per month for regular $2 two-horse load. The dryest and cleanest place for storage in Lowell. Telephone connection. O. F. Prentiss, 355 Bridge st.

TO LET

NEW, 5-ROOM MODERN FLAT TO let; near Lowell Bleachery; bath, pantry, set tubs, gas and electric lights; hardwood floors; rent $13 per month; small family preferred. Inquire at 937 Gorham st.

FLAT TO LET AT 134 SOUTH ST. Five large rooms on one floor, water closet and large cellar. Inquire on the premises.

COTTAGE OF 6 ROOMS TO LET; bath, furnace; two stalls, carriage room and storehouse, at 59 Fifth st. Inquire on premises any evening.

5-ROOM TENEMENT TO LET; VERY bright and pleasant, with separate front and back doors and yard; very handy location; only $2.25 per week. T. H. Elliott, 64 Central st.

EXTRA PLEASANT AND CONVENient 3-room tenement in first class location, to let, only $1.75 per week; in perfect repair and thoroughly clean. T. H. Elliott, 64 Central st.

FOUR-ROOM TENEMENT TO LET. 242 Thorndike st., near South common.

COTTAGE OF SIX ROOMS IN GOOD repair, to let, at 26 Cedar st. Rent reasonable.

SPECIAL NOTICES

SPECTACLES LEFT BY SOMEONE, by mistake, at 21 First st., about July 11.

W. T. GRIFFIN, 180 APPLETON ST. Summer prices for coal; stove, egg, $7.50; No. 1, $7.75; No. 2, $6.50. Owl coal the same as 4 bag, $7.15. Send in your order. Also coke and hard slabs and kindling wood. Tel. 663.

PIANOS AND ORGANS TUNED AND repaired. Tuning $1.00. J. Kershaw, 199 Cumberland road.

DENTS NO. 1 KILLS LICE ON children. Excellent for brown-tail moth itching, ivy poison, hives, mange, salt rheum, falling hair. 25 cents at Falls & Burkinshaw's.

EMBERG CO., CHIMNEY EXPERTS —Chimneys swept and repaired. Residence 1125 Bridge st. Tel. 945.

THE SUN IN BOSTON—THE SUN IS on sale every day at both news stands of the Union station in Boston. Don't forget this when taking your train for Lowell.

REAL ESTATE FOR SALE

HOME BUYERS—I HAVE GOT A nice cottage home I must sell, also a two-family house, well located. It will not take much money to buy me out in either place. If you want a nice home or investment, write me. D. V., Sun Office.

7-ROOM COTTAGE IN NORTH Chelmsford, for sale; modern conveniences; one minute to car line; 4500 sq. ft. land; price $2200. Address D 61, Sun Office.

BARN 40x60 FOR SALE—THAT ON 20,000 sq. feet of land would make good tenement. We have sewer, gas and water. Would like to talk with some contractor. Call and see me. John Keefe, 245 10th st.

HOUSE LOTS ON 10TH AND MT. Pleasant sts., for sale. Apply John Keefe, 245 Tenth st.

SEVERAL DESIRABLE HOUSE lots at Old Orchard, Me., for sale cheap. Write or apply today to Eugene G. Russell, 407 Middlesex st.

LOST AND FOUND

PUPPY DOG, FOUR MONTHS OLD, light brown in color, lost Friday, July 26th. Reward if returned to 44 Schafer st.

ROSARY FOUND ON THE SOUTH common. Saturday, July 27th. Owner can obtain same by proving property and paying advertising charges at The Burbank, room 66. Call after working hours.

CHAIN OF PEARL BEADS LOST between Concord and Perry sts. Finder please return to 98 Perry st.

LADY'S CHAIN BRACELET LOST in Merrimack sq., on Lakeview car, or at Lakeview park, Saturday night, July 27. Return to Bon Marche delivery room. Reward.

POCKETBOOK LOST JULY 23 OR 24. $3 reward to finder. A. K. Whitcomb.

SMALL SUM OF MONEY FOUND. Owner can have by proving property and paying adv. charges. Call at 220 West Sixth st.

The Taylor Roofing Co.

Are sole agents for Marley's Rubber Roofing for Lowell and adjoining towns —All goods delivered to any part of the city free of charge. 36 years practical experience at roofing. Galvanized nails used for shingling. Shop and residence, 110 Humphrey St. Tel. 969.

THE SUN'S DAILY PICTURE PUZZLE

AT THE BEACH.

Sweet charity may cover
A multitude of sins,
But even stunning bathing suits
Reveal some knobby shins.

Find another bather.

ANSWER TO YESTERDAY'S PUZZLE.

Upper right corner down in head.

A LITTLE NONSENSE

HOLDING HIS OWN.

"How are you getting on with your writing for the magazines?"

"Just holding my own. They send me back as much as I send them."

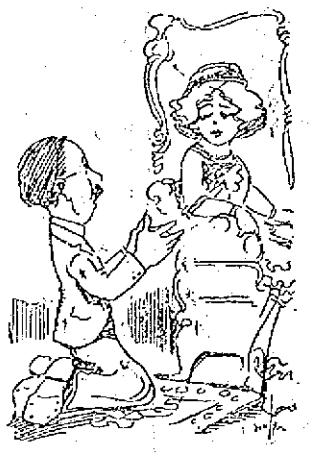

GAVE HIMSELF AWAY.

He—But, my love, I can't live without you.

She—Poor thing! Haven't you any trade?

NOTHING DOING.

Miss Pflippe—A penny for your thoughts!

Professor Hardfax—You'll find them all collected in four volumes, but the price is a dollar and a quarter a volume.

TOO EXCLUSIVE.

"Why don't you join our club, old man?"

"My wife objects; she says the members are too exclusive."

"Yes; she means they won't allow their wives to join."

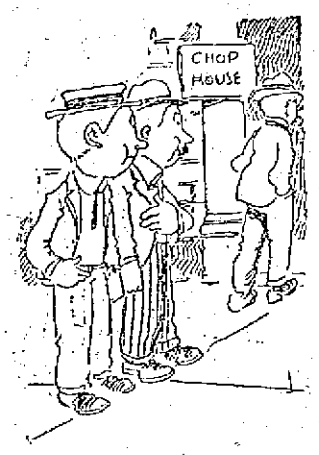

PERFECTLY INDEPENDENT.

"Is he strong-minded?

"Yes, sir. In a restaurant he's never influenced by what he sees the man next to him eating."

HER CRITICISM.

Kathryn—Don't you think Kate has a fine voice?

Kittye—It should be fine. She strains it enough.

SUMMER RESORTS.

NEW 5-ROOM CAMP, ALL screened, large piazza, with boat; will let for $20 for month of August. Address A 45, Sun Office.

AT HAMPTON BEACH, NEAR Boars Head. Large cottage of 8 rooms to let; completely furnished, facing beach; price for August at rate of $25 per week. Lower rates for Sept. if desired. Address J. Levi, 798 So. 12th st., Newark, N. J., or John Robinson, 82 Prescott st.

BUNGALOW TO LET AT OLD ORchard, Me., for September; pleasantly situated; three bed rooms and kitchen; $8 per week. Tel. 3373-1.

NEW HOUSE HAMPTON BEACH to let; special rates for Aug. 31 and over Labor day. Inquire Mahoney, 870 Lakeview ave.

SIX FURNISHED COTTAGES TO let at Salisbury Beach; $8 to $10 per week, excepting holidays; ½ minute walk from centre. Apply Mrs. M. Allen, 551 Essex st., Lawrence.

CAMP TO LET, NEAR BEAVER Brook, N. Pelham, N. H. Well furnished, boats, swings, spring water; wood for use. Near store and post office. 7 minutes from electric cars. Call at 61 Church st.

HOUSE TO LET AT SO. END SALISbury beach; 6 room cottage; from Aug. 13 to Aug. 31. A 3-room cottage to let from July 29 the rest of the season, well furnished. Apply Mrs. R. C. Malnes, Amesbury, Mass.

Hampton Beach, N. H. LOW RATES FOR JULY

At the Pelham. Most beautiful beach on the coast; many places accessible by trolley; our modern hotel is on the beach front; leaflets sent. H. W. Ford, Prop.

MANUFACTURERS OF

Cabinet Work of All Kinds to Order. Stores and offices fitted up. Wood turning, jobbing and repairing. Old furniture repaired and finished. New furniture made to order.

46 Fletcher Street. Telephone

F. W. CRAGIN & CO.

LOWELL, MASS.

CHIN LEE & CO.

Chinese and American Restaurant

Dining rooms reserved for ladies or private parties. This restaurant is open from 11.30 a. m. to 1 a. m., including Sundays. 117 Merrimack st., near John st. Telephone 1322.

FOR SALE

LIGHT WAGONS SUITABLE FOR butcher, laundry and grocery deliveries, with harnesses, for sale. Inquire 80 Plain st.

UPRIGHT PIANO IN AI CONDItion. Must be sold at once. Cheap for cash. Owner leaving city. Address, D 25, Sun Office.

SQUARE PIANO FOR SALE. Inquire 653 Broadway. Call any evening except Monday and Saturday.

ALHAMBRA THEATRE, CENTRAL st., for sale. Always a money maker. Reason for selling. Inquire Mr. Ellsworth, at theatre.

VARIETY STORE DOING GOOD business, for sale. Inquire 737 Aiken street.

BOARDING HOUSE FOR SALE, with fifty mealers; good location; rent cheap. Address C 10, Sun Office.

BREAKING UP HOUSEKEEPING, parlor furniture, carpets, dining room and bed room fixtures for sale. Also white enamel cot bed, woven spring, cotton mattress, almost new, suitable for camping purposes. Apply evenings at 187 Hale st.

SAW AND WOOD TURNING MILL for sale; good business, custom sawing and manufacture tool handles. Price $2000. Part on time. Write J. M. Hull, Madison, Conn.

UPRIGHT PIANO FOR SALE; little used, standard make; low price for quick sale, at 65 Dover st.

BEEF COW FOR SALE, IN EXCELlent condition. 468 Central st. Tel. 1384.

FOR SALE

Best location in the Highlands, two story house of eight rooms; hot and cold water; bath and set tubs, steam heat, cemented cellar; barn and nice carriage room; on easy terms. Inquire at 152 Sanders ave. Tel. 1092-4.

J. H. McDONALD'S AUTO TRUCK SERVICE

Long distance moving a specialty. Telephone connection.

MONUMENTS AND MEMORIALS Of all descriptions in granite, marble and bronze. Our manufacturing plant has the most modern power equipment and every labor saving device.

GUMB BROS.

Cor. Gorham and Anderson Sts.

Near Edson Cemetery.

Telephone 1017.

WANTED

WASHING, IRONING AND CLEANing by the hour wanted in private family. Address B 28, Sun Office.

TWO OR THREE SMALL WASHings wanted to do at home. Call 317 Walker st., or phone 617-3.

UNFURNISHED ROOM IN PRIVATE family, wanted; near Church, Central or Appleton sts., in central location. Address A 43, Sun Office.

WANTED—A FAIRLY GOOD COTtage or two tenement house, anywhere within the city. Give lowest price, location etc. P. O. Box 306.

BOARDERS AND ROOMERS WANTed. Ladies $2.00, gentlemen $2.50. Electric lights, hot and cold water, baths, steam heated rooms. Quincy House, 53 Lee st. Mrs. McGregor sets a first class table and her bed chambers are clean in every respect.

CHILDREN WANTED TO BOARD at a good place in the country. Address Mrs. Frederick Morkee, Kenwood, Dracut, Kilby st., cement house.

BOARDERS AND ROOMERS WANTed. Ladies $2.25, gentlemen $2.75. Hot and cold water baths, steam heated rooms. Fleming House, 41 Rock st.

Pekin Restaurant

The BEST PLACE in the city to get your DINNER during the hot weather is at the Pekin, 29 Central st. Open Sundays. Prompt and efficient service.

FREE TO THE SICK

It matters not the name of the disease you are suffering with, how many physicians you have taken treatment with, do not be discouraged. DR. TEMPLE'S TREATMENT WILL CURE YOU. Cancers, Tumors, all Acute and Chronic Blood and Nervous Diseases of Men and Women, Hydrocele, Varicocele, Stricture, Prostatic Diseases, Piles, Fistula, Fissures, Ulcers, and all Rectal Diseases WITHOUT THE USE OF THE KNIFE. Diseases of the Eye, Ear, Nose, Throat, Skin, Stomach, Liver, Kidneys, Bladder, Bowels and Rectum, Epilepsy, and all Nervous diseases.

Terms are always made to suit the convenience of anyone applying for treatment, and very reasonable charges. Do not treat elsewhere until you have investigated methods and terms. Lowell office, 97 Central street, Mansur Block, Wednesdays, 2 to 4; 7 to 8. Sundays, 10 to 12. Consultation, Examination, Advice FREE.

Boston Office, 98 Court st. Hours Daily, 10 to 8; also by Appointment.

DO YOU WANT AN

ELEVATOR?

We have a dandy for sale. Come and look at it. Inquire at The Sun Office.

Carroll Bros.

Plumbers, Steam Fitters and Sheet Metal Workers

36 Middle St. Telephone 1650

If you want help at home or in your business, try The Sun "Want" column.

WE CARRY A COMPLETE LINE OF

HOUSEHOLD FURNISHINGS

AT LOWEST PRICES, AND ARE SOLE AGENTS IN LOWELL FOR THE CELEBRATED

CRESCENT RANGE

PETER DAVEY

134 MARKET ST. TELEPHONE CONNECTION 79-2

FURNITURE DEALER. UNDERTAKER. FUNERAL DIRECTOR

HELP WANTED

TWO OPERATORS ON HEEL BURnishing machines, wanted; also two upper leather cutters on clicking machines. Boys' shoes. Federal Shoe Co., Dix st.

HOUSEKEEPER WANTED—WOMan who wants good home rather than wages, preferred. Call evenings, 93 Ladlam st.

MACHINISTS WANTED—WE CAN give employment to a few turret lathe, setting-up and engine lathe hands. Apply to Davis & Furber Machine Co., North Andover, Mass.

EXPERIENCED SHOE SALESman wanted; French speaking preferred; permanent position. Apply 197 Essex st., Lawrence.

LADIES' MAKE $5 AND UPWARD in spare time; no outfit for you to buy. Write D 36, Sun Office.

KITCHEN GIRL WANTED AT once. Apply Weston House, 63 Brookings st. First street above Merrimack Square theatre.

STITCHING ROOM HELP ON ALL parts wanted; girls experienced on power machines; also inexperienced help. Robinson and Hazelton Shoe Co., Rockingham st.

MIDDLE AGED WOMAN WANTED to do housework. Apply 688 Broadway.

CATHOLIC WOMAN WANTED; sober and honest, of neat appearance and fair education, between 25 and 40, can find good position if able to produce satisfactory references. Address A 41, Sun Office.

STITCHING ROOM HELP ON ALL parts wanted; girls experienced on power machines; also inexperienced help. Robinson & Hazeltine Shoe Co., Rockingham st.

AGENTS—READ THE AGENTS' Magazine. 2 months, 10c. Agents' Magazine, Chicago, Ill.

20 SHOVELERS WANTED AT ONCE. Apply to John A. Healey, Granitville, Mass.

GOVERNMENT WANTS POST OFfice clerks, carriers, $85 month. Lowell examinations coming. Coaching free. Franklin Institute, Dept. 158 R., Rochester, N. Y.

EARN $10 WEEKLY ADDRESSING postcards at home. Bunch of cards and particulars 10c. G. W. Keena, Station D, Grand Rapids, Mich.

WORSTED DRAWING ROOM HELP wanted. Worsted twisters and spinners. Apply Hillsborough Mills, Wilton, N. H.

Stitchers Wanted

We need 4 back stay stitchers, 4 closers-on, 4 top stitchers, and can use operators on many other parts. Derry Shoe Co., Derry, N. H.

Weavers - Wanted

TALBOT MILLS

NORTH BILLERICA

Knitters---Loopers

EXPERIENCED AND LEARNERS

Steady Work Guaranteed

Shaw Stocking Co

A Young Man

17 or 18 years old, who wishes to learn the business of a specialty store and is willing to start for a small salary, can find an unusual opportunity at The White Store, 115 Merrimack st.

TO LET

HAMILTON CHAMBERS

19 and 21 HURD ST.

30 room house, newly painted and papered, new steam heating plant, new bath rooms. Ready first of August. Apply to A. E. O'Heir, 48 Central street.

THE SUN

IS ON SALE

AT BOTH NEWS STANDS

IN THE UNION STATION

BOSTON

LEGAL NOTICES

NOTICE

This is to give notice that my wife, Marie Freira, having left my bed and board without cause, I hereby forbid all persons from trusting her on my account; and I shall pay no bills of her contracting after this date.

MANUEL FREIRA.

Lowell, Mass., July 17, 1912.

MISCELLANEOUS

E. F. GILLIGAN CO., PAINTERS, paper hangers, kalsomining, hard wood floors polished; all work done at reasonable prices. Estimates furnished on all work. Res. 111 Cabot st. Tel. 3507-2.

ELIE COTE, GENERAL CONTRACtor for well digging, cementing and stone work of all kinds. R. F. D. No. 3, Lowell, Mass.

DRINK GLORIA FOR HEALTH. Sold everywhere.

SITUATIONS WANTED

CHAUFFEUR WANTS A POSITION. Has had good experience. Address Camille Beaulieu, 348 Suffolk st., Lowell, Mass.

STEADY AND RELIABLE MAN would like position in grocery store; eight years' experience. Address Box 51, Chelmsford, Mass.

YOUNG MAN, PANTS AND VEST maker, desires to work weekly, or piece, regular. G. C., 63 Brookings st. Tel. 2879-3.

WOMAN WANTS ONE OR TWO children to mind, to be taken home nights. Address 164 Warren st.

WASHING, IRONING AND HOUSE cleaning wanted by the day by an experienced woman. Call 5 Fernald st.

FOR SALE

NEAR HADLEY ST.

A fine seven room cottage with gas, city water, about one minute's walk from cars; 11,000 feet of land $1700

NEAR PINE STREET

On corner lot, a splendid 10-room house, bath, steam heat, gas, electric lights and all modern improvements. Will be sold on good terms.

NEAR AVON STREET

A large seven room cottage with bath, situated on nice corner lot. If sold at once $2100

TWO MILES FROM SQUARE

On car line, 8-room cottage, nice piazza, large lot of land and in splendid location. If sold at once as owner is leaving town $700

Eugene G. Russell

407 MIDDLESEX STREET

Special Bargain

NEAR BELLEVUE ST.

There is no doubt whatever about this being the biggest bargain ever offered in this well-renting locality. Nearly new house, 6 and 5 rooms. Steam heat, baths, pantries, hot and cold water, set tubs, cemented cellar, open plumbing, separate entrances, hardwood polished floors, nearly 5000 feet land. Always rented for $516 a year. Liberal mortgage can remain at 5 per cent. First come, first served on this unusual bargain.

$4650

Abel R. Campbell

417 Middlesex St., Cor. Thorndike

Baby Carriage Tires

Put on, 25c up. Prompt service and good work.

Geo. H. Bachelder

POST OFFICE SQUARE

Splendid Pasture

To let, splendid pasture land for horses. Beautiful spring water from trout brook. $6.00 for the season. Gregoire's farm, Tyngsboro, just above Lakeview. Inquire at Gregoire's Millinery Store, 145 Merrimack st.

DWYER & CO.

PAINTERS' DECORATORS AND PAPER HANGERS

Estimates on all kinds of jobs, large or small, at 170 Appleton street.

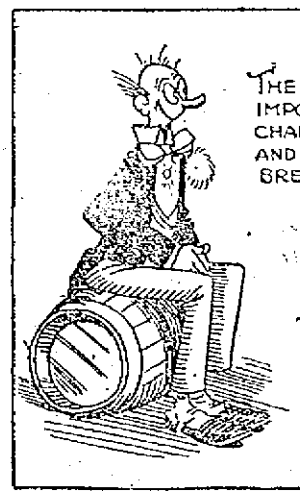

THE UNITED STATES IMPORTS LESS AND LESS CHAMPAGNE EVERY YEAR, AND BUILDS MORE AND MORE BREWERIES.

Prof. Simp.

"CAN YOU CHANGE A FIVE DOLLAR BILL CONDUCTOR?"

TRAINS TO AND FROM BOSTON

SOUTHERN DIV. To Boston Lve.	Arr.	From Boston Lve.	Arr.	WESTERN DIV. To Boston Lve.	Arr.	From Boston Lve.	Arr.
5.43	6.50	3.00	3.41	6.46	7.55	z6.50	8.06
6.25	7.36	6.14	7.12	6.05	8.06	8.23	9.25
6.45	7.30	7.21	8.28	9.35	10.43	9.14	10.29
b6.40	7.38	7.58	8.45	n10.30	11.13	10.55	11.56
7.00	8.00	b8.21	9.28	11.45	12.15	11.50	12.54
7.31	8.05	9.00	9.37	12.02	1.10	2.14	3.29
c7.25	8.45	9.30	10.07	z1.27	2.32	3.50	4.49
7.58	8.33	10.00	10.36	5.17	6.25	5.14	6.15
8.59	9.38	11.30	12.07	7.06	8.10	6.23	7.24
n9.10	10.22	12.30	1.07	9.50	11.14	7.01	7.59
9.45	10.28	1.00	1.37			9.25	10.39
9.58	11.01	2.00	2.38				
10.33	11.10	3.00	3.38				
11.00	11.45	b3.47	5.02				
12.13	1.00	4.00	4.37				
1.45	2.25	c4.14	5.32				
2.34	3.27	5.00	5.37				
3.23	4.05	b5.21	6.26				
3.35	4.15	5.27	6.18				
4.37	5.31	b5.51	7.16				
5.25	6.15	c6.14	7.12				
b6.11	7.14	8.00	8.38				
6.17	7.00	8.30	9.06				
7.18	7.52	10.30	11.38				
9.45	10.27	11.17	12.13				

SUNDAY TRAINS

SOUTHERN DIVISION

To Boston Lve.	Arr.	From Boston Lve.	Arr.
6.48	7.30	9.00	10.00
7.21	8.05	10.30	10.56
8.08	9.03	11.30	12.07
8.45	9.45	1.00	1.52
9.20	10.12	6.30	[illegible]
10.20	11.24	8.00	8.38
2.28	3.05	8.30	9.05
5.10	6.00	9.15	10.20
6.25	7.05	10.14	10.53
7.31	8.10	10.20	11.31
9.45	10.27		

SUNDAY TRAINS

WESTERN DIVISION

To Boston Lve.	Arr.	From Boston Lve.	Arr.
8.20	9.25	8.00	9.08
12.10	1.15	12.20	1.00
[illegible]	5.03	2.14	3.23
6.45	7.00	3.35	4.46
8.55	10.02	5.20	6.28
		8.40	9.42

References:

x Runs to Lowell Saturdays only.
a Via Lawrence Junction.
b Via Bedford.
c Via Salem Jct.
z Via Wilmington Junction.
n Will not run September 2.

LOCAL NEWS

Try Tobin's Printery next time.

Try Lawler's for Printing, 23 Prescott.

Interest begins Saturday, Aug. 3, at the Central Savings Bank.

When placing insurance consult J. F. Donohoe, Donovan building. Tel.

If your teeth trouble you, see Dr. Gagnon, 466 Merrimack street.

Mr. John Salmon, of Putnam & Son Co., is enjoying the breezes at Salisbury.

Mr. and Mrs. Frank J. McCormick are enjoying the sea breezes at Nahant and Bass Point.

Mr. John A. Callahan, the popular Central street shoe merchant, is spending his vacation at Back Bay.

Mr. John Riley of 141 Fayette street has gone to spend three months with his cousin at Guanajuato, Mexico.

Rev. Fr. Laganiere, O. M. I., curate of Notre Dame Le Lourdes parish, is enjoying a well earned rest at Waltham.

Mr. William Shea of 19 Prospect street has left this city to rejoin the Lew Dockstader's Minstrels in New York city.

Miss Flora Leblanc of Gardner, Mass. who was the guest of Miss Virginie Filion of Hildreth street has returned to her home.

Miss Elizabeth Hannafin of Apponaug, R. I., is the guest of her aunt, Mrs. A. H. Brown of White street, Pawtucketville.

Mr. and Mrs. Adolphe Rheault of Smith street have returned from a pleasant trip to Sherbrooke, Montreal, and Boucherville, Que.

Miss Rose Conley of 29 Chestnut street and Mrs. Thomas Roark of West Chelmsford will spend the next ten days at Manchester-by-the-Sea.

Mr. and Mrs. Adolphe Bouchard and their two children of Aiken avenue have returned from Salisbury beach, where they spent the week.

Parker F. Murphy has returned to his home in this city, after spending an enjoyable vacation with relatives in Providence, Pawtucket and Saylesbury, R. I.

Mr. and Mrs. Charles Lareau and their son, Henri of Moody street have gone to Farnham, Montreal, Quebec, and Lake St. Jean, where they will spend the remainder of the summer.

Miss Josephine P. Manchau of 195 South street and Miss Evelyn Higgins of Billerica are spending a three weeks' vacation at Newport, R. I. They are the guests of Mrs. Reagan.

Mrs. Con. West has returned to her home in Worcester after a very pleasant vacation, taking in the numerous beaches along the coast with her sister, Mrs. Thomas Miles of 144 Fayette street.

Miss Laura Benault of Grandby, Que. who is visiting her sister, Mrs. Servule Renaud of Beaulieu street left yesterday with her niece, Miss Clara Renaud for New Bedford, where they will spend a week visiting relatives.

There will be a special meeting of the recently formed M. T. I. Bachelor Girls' club in Mathew hall on Dutton street tonight. Plans for the season will be made and several important business matters are to be considered.

Mr. Paul E. Burnham, M. I. T., 1911, a civil engineer with the Pennsylvania railroad, now stationed at Logansport, Ind., is spending a two weeks' vacation at the home of his parents, Mr. and Mrs. A. E. Burnham of Victoria street.

Sister Mary Ita of the Convent of Mercy, Trenton, New Jersey, has returned to the convent after a two weeks' visit at the home of her brother, Mr. Thomas O'Leary, of 123 Pleasant street. Sr. Mary Ita was accompanied by Sr. Evangelist, a sister of the Misses Crotty of Broadway.

Mr. Cyrus Williams, the Associated Press representative on the Courier-Citizen, has returned from a vacation to Montreal, Quebec, the Thousand Islands, Old Orchard beach and Portland. At each of these places Mr. Williams has hosts of intimate friends and it was with regret that his three weeks' pleasure came to an end.

The annual fishing trip of the Manhattan club will be held this week and a meeting to complete plans for the affair will be held tonight. The members plan to go to Boston next Saturday and visit the beaches along the coast and Sunday morning to go to Swampscott and take the boat for the sail. About 50 members are expected to be in the party.

Rev. Sister Marie de St. Cecile, formerly Miss Victoria Sawyer of this city, and Rev. Sister St. Elie du Carmel, formerly Miss Eliza Henault, also of Lowell, both of the Holy Family order of the Notre Dame college of Levis, Que., are the guests of their parents, Mr. Joseph Sawyer of Gershom avenue and Mrs. Pierre Henault of Austin street respectively.

The Daytons club of this city will leave next week to spend the coming month at Salisbury beach, where they have one of the finest cottages on the shore, and have arranged everything for the coming month which includes a ladies' day, when they will entertain all their lady friends. They have at the present time one of the strongest baseball nines in this city and while away will meet some of the strongest teams of Haverhill, Amesbury and Newburyport. Among those who will leave next Sunday will be the following: Henry Sullivan, Peter Quinn, Fred O'Brien, Jos. Quinn, Joseph Florey, Valentine Tristian, Wallace Houston, William Maher, James Fitzgerald, James Gordon, Vincent McCann, Richard Costello, John Harrington, John Costello and James Harrington.

Personals addressed to this office must be signed to insure publication. There are vicious people who send personal items to newspapers for the purpose of injuring either the newspaper or party or parties named in the item. Editors are not mind readers and cannot anticipate evil doers, and for the protection of the paper and the public, it is necessary that all personal items should be signed.

HE'S STRUCK ON THE AD. BUSINESS

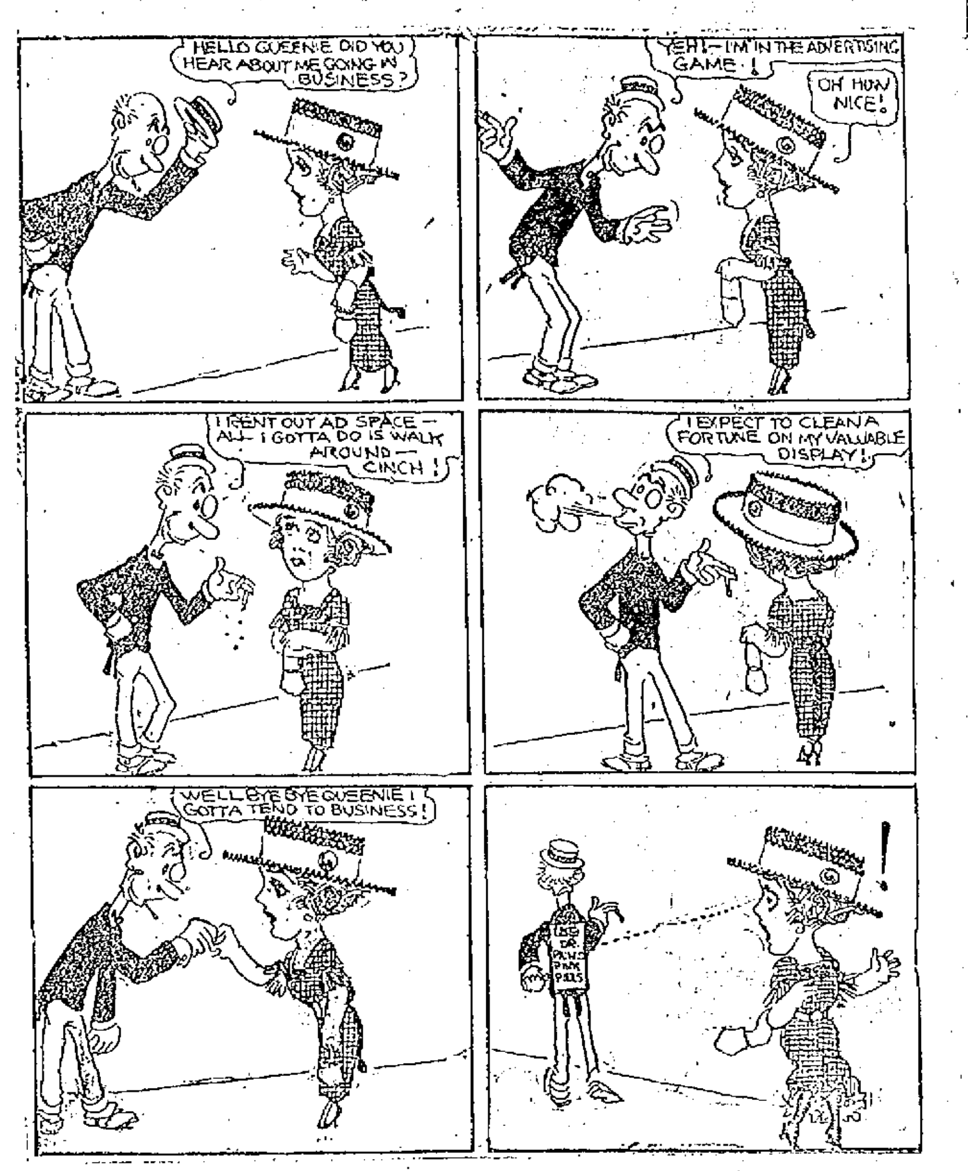

ELECTION DISCUSSED

Continued

that the election of the municipal council was illegal.

The defect in the charter which sets two different days for the city election will be remedied early in January and then too the legislature might legalize the two city elections held under the new charter.

Mr. Qua's Opinion

Following is the opinion of former City Solicitor Frank W. Qua, and it seems to strike one of the main questions involved, which is whether in case the legality of the election be not passed upon by the supreme court, the officials elected for two year terms would have to seek a re-election in December. Mr. Qua says:

I have examined the statutes more closely since the first publication of Judge Hammond's ruling, and I feel that it is very doubtful whether the full court would sustain Judge Hammond's ruling, that the present officers are de facto officers only. I think the intent to make the third Tuesday of December the election day is apparent from the purview of the whole statute, and because section 67 refers to the election day as the fourth Tuesday should not, it seems to me, render the statute void for uncertainty, nor should it be so construed as to make the election on the third Tuesday of December void. In any event the present municipal officers are de facto officers, and as such their acts would undoubtedly be held valid, practically to the same extent as if they were de jure officers.

The really important question which Judge Hammond's ruling has given rise to is the question whether the entire municipal council and the entire school committee will have to be elected at the next city election. If they are now only de facto officers, then it is the duty of the city to elect all the officers at the next city election, while, if they are de jure officers, only two members of the municipal council will go out of office at the termination of this municipal year, and the members of the school board are in the same situation. The fact that Judge Hammond ruled as he did is a sufficient reason for getting a judicial interpretation of the statute from the full bench. I think, for the benefit of all concerned, the question should in some way be taken to the full court and decided at the earliest possible date.

Lawyer Howard's Views

Lawyer Albert S. Howard has given an opinion that deals very fully with the case in question, and Mr. Howard has gone very carefully and thoroughly into the statutes having to do with municipal affairs. Mr. Howard says:

"If I understand the ruling of Judge Hammond correctly, it was a ruling that if the present municipal council were elected at an election held on the third Tuesday of December instead of on the fourth Tuesday, the members of the council are officers de facto and not officers de jure.

"The supreme court of Massachusetts has said that the only difference between an officer de facto and an officer de jure, is that an officer de jure cannot be removed from his office on a proceeding instituted directly for that purpose, and an officer de facto can be removed on such a proceeding.

"Until a de facto officer is removed in such a proceeding, his acts are as valid as the acts of a de jure officer; and by the weight of American authority, an appointee of a de facto officer has good title to his office even after such de facto officer has been ousted.

"It follows that while under certain circumstances, in a direct proceeding brought for the purpose of testing their right to the office, the members of the municipal council might be held by the supreme judicial court, to be holding their offices illegally, yet the administrative officers elected by them have been legally elected to office; and by the weight of American authority—although the precise question has not so far as I know been decided in Massachusetts—those administrative officers would be entitled to retain their offices, even after the decision of the supreme court holding the members of the municipal council to have been illegally elected.

"In the same way, if in some subsequent proceeding brought directly for the purpose of testing the right of the members of the municipal council to their offices, it should be held that they had been illegally elected, this decision would not in the slightest degree affect the legality of bond issues, tax levies, or anything else that the municipal council may have done in the meantime."

"This brings us to the further question, what effect, if any, has the ruling of Judge Hammond upon the right of the members of the municipal council and of the school committee, to hold office.

"There are two ways in which the right of the members of the council to hold office can be directly adjudicated. One method is by a petition for a writ of mandamus, the other is by information in the name of the attorney general, to test their right to office, and by a writ of quo warranto socalled. The ruling of Judge Hammond in the Rooney case is not in the slightest degree an adjudication that decides the right of the present municipal council to hold office. Their title or claim to the offices cannot be tried in proceedings to which they are not parties, nor in proceedings that are not brought directly for the purpose of testing the right of the municipal council to hold office, but to test the right of Rooney to hold office, as against Evans.

"If the members of the present municipal council are officers de facto and not de jure, it probably means that the persons who were members of the board of aldermen and common council at the time the new charter went into effect, are still legally in office, although they are not in possession; because the new charter says that all persons in office under previous acts of the legislature and the city ordinances of Lowell at the time the new charter went into effect, shall continue in office until their successors are elected and qualified.

"A petition might be brought by some members of the old city government against the members of the present municipal council, praying for a writ of mandamus to compel the members of the present municipal council to recognize the members of the old city government as officers, and to restrain the members of the present municipal council from acting. Or, an 'information,' so-called, in the nature of quo warranto, might be brought by the attorney general, praying for judgment of ouster against the members of the present municipal council. But as a practical matter, there is grave doubt whether the attorney general would consent to file an information in the nature of quo warranto.

"An information in the nature of quo warranto is, like indictment by the district attorney, a proceeding brought by the attorney general at his own discretion, according to his own view of the rights of government, and without leave of court. The practice in such cases is for the attorney general to give persons who desire him to bring such information, a hearing, for the purpose of enabling him to determine whether, in the exercise of sound discretion, he should bring such a proceeding: and though the attorney general may be satisfied that through some legal technicality the election of the present municipal council was not strictly legal, it is nevertheless his privilege,—if he believes that by filing this information more injury than benefit would be done to the city,—to refuse to file the information.

"In the case of a petition for a writ of mandamus, the granting of this petition is discretionary with the court; and even if the court should decide that the election of the present municipal council was illegal through a technicality, nevertheless it might, in its discretion, refuse to grant the petition.

"It has been held in this commonwealth that the court will not ordinarily grant either a writ of quo warranto or a writ of mandamus, in the case of an annual public office, for the reason that ordinarily, in such case, a decision of the full court could not be reached before the expiration of the term of office of the illegal incumbent.

"A decision by the full bench on the legality of the election of the present municipal council, could not ordinarily in due course of litigation, be rendered until after January, 1913, or at least until so late in the present year that it would be of no practical benefit. So that, so far as relates to the right to hold o ce of those members of the municipal council who were elected for one year only, they probably have little to fear; and this same principle would apply to those members of the school committee elected for one year only. So far as it relates to the right to hold office of those members of the city government elected to serve for more than one year, there is of course a possibility that in due course of time they might be ousted."

MATRIMONIAL

Mr. J. Z. Desrosiers, the well known furniture dealer and Miss Elenore Ninteau were married this morning, the ceremony being performed at a nuptial mass celebrated at 7 o'clock in the private chapel of St. Joseph's rectory, the officiating clergyman being Rev. Amyot, O. M. I. The witnesses were Messrs. Elie Delisle and Jacques Pelland. After the ceremony the party repaired to the home of the bridegroom, 37 Hanover street, where a dainty wedding breakfast was served. The happy couple who were the recipients of many gifts left this afternoon for New York, where they will spend their honeymoon. They will be at home to their friends at 37 Hanover street after August 3.

PAQUETTE—PRINCE

The marriage of Mr. Henri Paquette and Miss Maria Prince took place this morning at a private nuptial mas celebrated at 8 o'clock at the chapel of St. Joseph's rectory by Rev. Fr. Graton, O. M. I. The young couple were attended by Messrs. Arthur Lemay and Charles Paquette.

RINGER—DUDLEY

Mr. Simeon P. Ringer of Natick and Mrs. Alice Mabel Dudley of Wayland were united in marriage on Saturday, July 27th, at 7 p. m., by Rev. George F. Kenngott at his residence, 296 Liberty street.

COBURN'S
SPAR VARNISH
Made from cautiously chosen, hard fossil gums and pure turpentine.

Suppose you have some outside varnishing to do; something you are real particular about—Just get Coburn's Spar Varnish and do it to perfection.

... QUART ...
$1.23
FREE CITY AUTO DELIVERY
C. B. COBURN CO.
At 91 Market St.

RED LETTER DAY
WEDNESDAY
AT
DICKSON'S
TEA AND COFFEE STORE

Below are a few of our many Special Stamp Offers

TEAS

$2.50 worth of Stamps with 1 lb. 30c.
$3.00 worth of Stamps with 1 lb. 35c.
$5.00 worth of Stamps with 1 lb. 50c.
$5.00 worth of Stamps with 1 lb. 60c.
$7.00 worth of Stamps with 1 lb. 70c.

We have in stock Oolong, Assam, Japan, Uncolored Japan, English Breakfast, Ceylon, Caper, Orange Pekoe, Gunpowder, Garden, Formosa, Package Teas, Tetley's, Salada, Lipton's, Dickson's Orange Pekoe in cans, 60c Per Lb.

OUR COFFEES FRESH ROASTED DAILY

$1.00 worth of Stamps with 1 lb. 25c.
$1.50 worth of Stamps with 1 lb. 30c.
$1.50 worth of Stamps with 1 lb. 25c.
$2.00 worth of Stamps with 1 lb. 38c.
$10.00 worth of Stamps with 1 lb. can Baking Powder.

LIGHT GROCERIES

1 large pkg. Rolled Oats, 25c, 10 Stamps
1 large Box Extra Fine Table Salt 10c, 10 Stamps
2 pkgs. Star Naptha Washing Powder 10c .... 5 Stamps
1-2 lb. Can Cocoa 16c .... 10 Stamps
2 Cans Lunch Beans 10c .... 5 Stamps
1 lb. Can Baking Powder 50c. 100 Stamps
1 Can Shrimp 10c .... 5 Stamps
1 Jar Sliced Bacon 25 .... 5 Stamps
2 Bars Swifts' Washing Soap 10c, 5 Stamps
1 Bottle Salad Dressing 10c .. 5 Stamps

TRADE MARK
DICKSON'S TEA STORE

PHONE 355-1.
Double Stamps on Crockery
Double Stamps on Bread and Candy
Free on Purchases Over 10c
This Ad. Good for Five Green Stamps

My reputation for doing the best finishing in the city was obtained only by producing results superior to all others.
YOUR FILMS
will always be safe here.
WILL ROUNDS, 137 Merrimack St.

THE
Alpha Shoe Store
88 MERRIMACK ST. OPP. JOHN ST.

WEDNESDAY, JULY 31
Red Letter Day
DOUBLE STAMPS ALL DAY

Look in our big show window for Special Bargains.

Ladies' $3.00 and $3.50 Pumps and Oxfords. Special for this sale
$1.98

Men's $3.00 Alpha Shoes and Oxfords, broken sizes. Special for this sale
$2.49

Special on White Canvas Pumps, ladies'.
69c Pair
Misses' and Children's 49c

Boys' and Youths' 65c Tennis Oxfords, black, white and brown, all sizes,
49c Pair

PRESENT THIS COUPON
at our store and upon making a purchase of 50c or over you will receive 20 S. & H. Green Trading Stamps free. This holds good until Aug. 3rd.
ALPHA SHOE STORE

"THE IVORY SMILE"

Being a Deliberate Attempt To Tell You What You Don't Know About Your Teeth

There are good and sufficient reasons why you should not use the ordinary largely advertised tooth preparations which contain chalk and other gritty substances together with strong flavoring materials and irritants added to cover offensive odors caused by decaying teeth.

Equally good reasons can be given why ordinary solution of hydrogen peroxide should not be used. The acids it contains are too harsh and exert an injurious effect upon the teeth and gums.

The United States Government has granted a process patent exclusively to the Inventors for their method of retaining oxygen in Dentyne Peroxide Paste and Powder. Oxygen liberated when used as in Dentyne Peroxide acts as nature's deodorizer, germicide and bleach. It is the one preparation that not only cleanses and preserves the teeth but also makes them snowy white.

Ask F. C. Goodale or any leading druggists to prove our statements to you. (To be continued.)

The Oxygen Dental Bleach, 25c
DENTYNE PEROXIDE
PASTE OR POWDER
Makes Your Teeth White, 25c

Green and Yellow Teeth made white. Tartar Dentyne, the new discovery, should be used two or three times a week in addition to your dentrifice. Removes tartar, the presence of which always indicates the approaching loss of beautiful teeth. 25c. (Peroxide Products Co., New York City.)

VACATION FANCY WORK

We carry a full line of Stamped Materials for Summer work. D. M. C. for Crocheting.

ALICE H. SMITH
Art—Needlework—Stamping
53 CENTRAL STREET CENTRAL BLOCK
CLOSED THURSDAY AFTERNOONS

SALE STILL ON

Be sure and take advantage of the fact that for a short time we are giving FOUR framed pictures or mirrors for the price of three. Everything reduced 25 per cent. to 50 per cent. 15 per cent. discount on all cash orders for framing. We frame FIVE for the cost of FOUR.

E. F. & G. A. MAKER
16, 20, 22, 24 SHATTUCK STREET

C. F. KEYES, Auctioneer
Office, Old Boston & Maine Depot. Storehouse and Commission Rooms, Green Street. Telephone 1485.

The property advertised for tomorrow afternoon at 86 Sherman St. has been withdrawn as it has been sold privately by Mr. Keyes.

INVENTORY SALE NOW

This week we count and list everything in our store. It's easier to count money than merchandise, so we have made these prices.

Kimonos, embroidery trimmed tea aprons and light or dark print skirt aprons, now 10c

69c Dutch neck and sailor collar waists, all sizes, now 29c

97c Lawn and dotted muslin waists, high or low neck, some with sailor collar, were 97c and $1.50, now 69c

Messaline and Taffeta Silk Waists, were $2.97, $3.97 and $5, now $1.97

Samples and surplus stock of lawn and percale kimonos, were 50c and 69c, now 39c

Lawn and percale dresses, that were $1.00 and $1.25, now 69c

Lawn, gingham, linene and chambray dresses, worth up to $2.75, now $1.50

Linen, tissue gingham and chambray dresses, some lingerie and a few Norfolk styles, were $3.97 and $5, now $2.69

Cordulene, linen, crepe, serge and voile and a few white lingerie dresses, were $5.00, $5.75 and $6.75, reduced to $3.69

A few ratine, voile and lingerie dresses, that sold for $7.75 and $8.75, now $5.00

All our colored or black messaline, taffeta or chiffon taffeta petticoats, that sold for $3.97 and $5, now reduced to $2.97

THE WHITE STORE
116 Merrimack St.